

# 米子市上福原

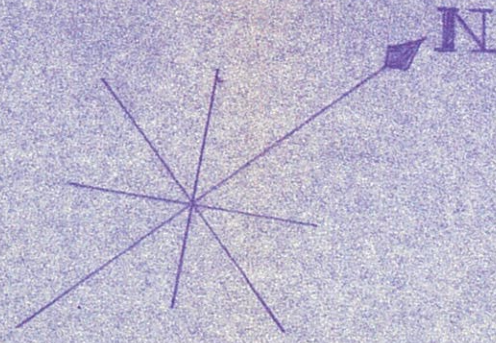

## 縮尺式百五拾分之壹

### 求積表

- ①  $16.20 \times (8.2 + 8.20) = 265.680$   
 $\frac{1}{2} 132.84$
- ②  $16.40 \times (8.2 + 8.20) = 268.960$   
 $\frac{1}{2} 134.480$
- ③  $16.80 \times (8.20 + 8.20) = 275.520$   
 $\frac{1}{2} 137.760$
- ④  $16.60 \times (8.15 + 8.20) = 271.410$   
 $\frac{1}{2} 135.705$
- ⑤  $17.00 \times (8.50 + 8.50) = 289.000$   
 $\frac{1}{2} 144.500$
- ⑥  $19.50 \times (8.50 + 9.40) = 349.050$   
 $11.80 \times (2.00 + 0.20) = 25.960$   
 $375.010$   
 $\frac{1}{2} 187.505$
- ⑦  $17.70 \times (8.40 + 2.70) = 196.470$   
 $17.30 \times 8.50 = 147.050$   
 $343.520$   
 $\frac{1}{2} 171.760$
- ⑧  $14.80 \times 7.20 = 106.560$   
 $15.10 \times (7.30 + 2.80) = 152.510$   
 $259.070$   
 $\frac{1}{2} 124.535$
- ⑨  $15.70 \times (7.60 + 7.00) = 229.220$   
 $9.50 \times 1.00 = 9.500$   
 $238.720$   
 $\frac{1}{2} 119.360$
- ⑩  $15.50 \times (7.20 + 5.70) = 199.950$   
 $13.10 \times 1.50 = 19.650$   
 $219.600$   
 $\frac{1}{2} 109.800$
- ⑪  $14.50 \times 6.70 = 97.150$   
 $21.60 \times (2.30 + 4.55) = 147.960$   
 $13.50 \times (5.00 + 10.00) = 77.500$   
 $322.610$   
 $\frac{1}{2} 161.305$
- ⑫  $21.10 \times (9.60 + 10.40) = 422.000$   
 $7.50 \times (1.90 + 1.90) = 28.500$   
 $450.500$   
 $\frac{1}{2} 225.250$

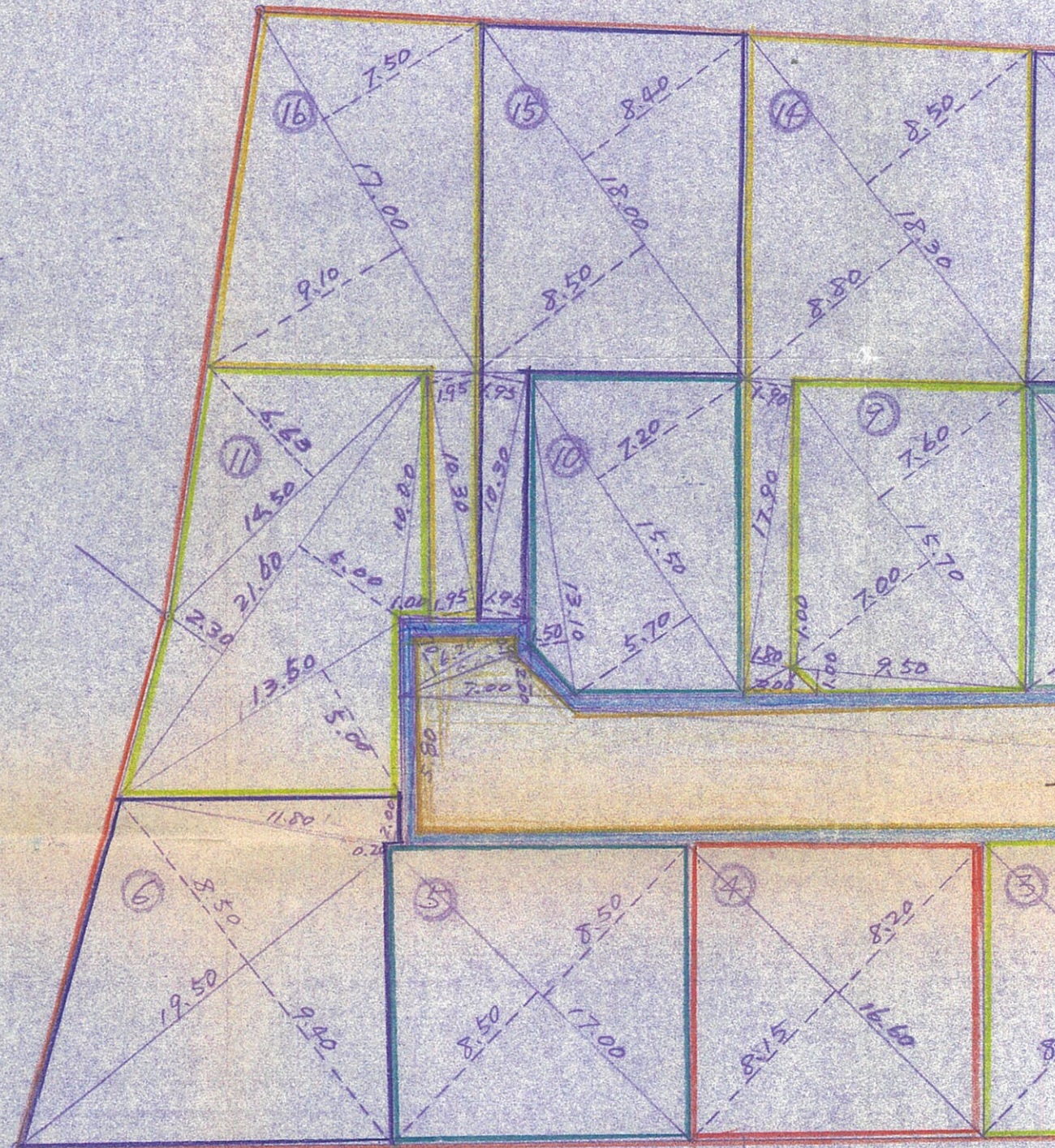

- ⑬  $18.50 \times (8.90 + 9.10) = 333.000$   
 $7.40 \times (1.90 + 1.90) = 28.12$   
 $361.120$   
 $\frac{1}{2} 180.560$
- ⑭  $18.30 \times (8.50 + 8.80) = 316.590$   
 $17.90 \times (1.90 + 1.80) = 66.230$   
 $3.00 \times 1.00 = 3.000$   
 $385.820$   
 $\frac{1}{2} 192.910$
- ⑮  $18.00 \times (8.40 + 8.50) = 304.200$   
 $10.30 \times (1.95 + 1.95) = 40.170$   
 $344.370$   
 $\frac{1}{2} 172.185$
- ⑯  $17.00 \times (7.50 + 9.10) = 282.200$   
 $10.30 \times (1.95 + 1.95) = 40.170$   
 $322.370$   
 $\frac{1}{2} 161.185$

合計 2491.640 m<sup>2</sup>

### 道路敷

- 6.20 x
- 7.00 x
- 5.00 x
- 7.40 x
- 8.00 x
- 9.00 x
- 9.85 x
- 70.30 x

### 区画割