

# 街 区 地 原 子 一 覽 表 ( 37 街 区 )

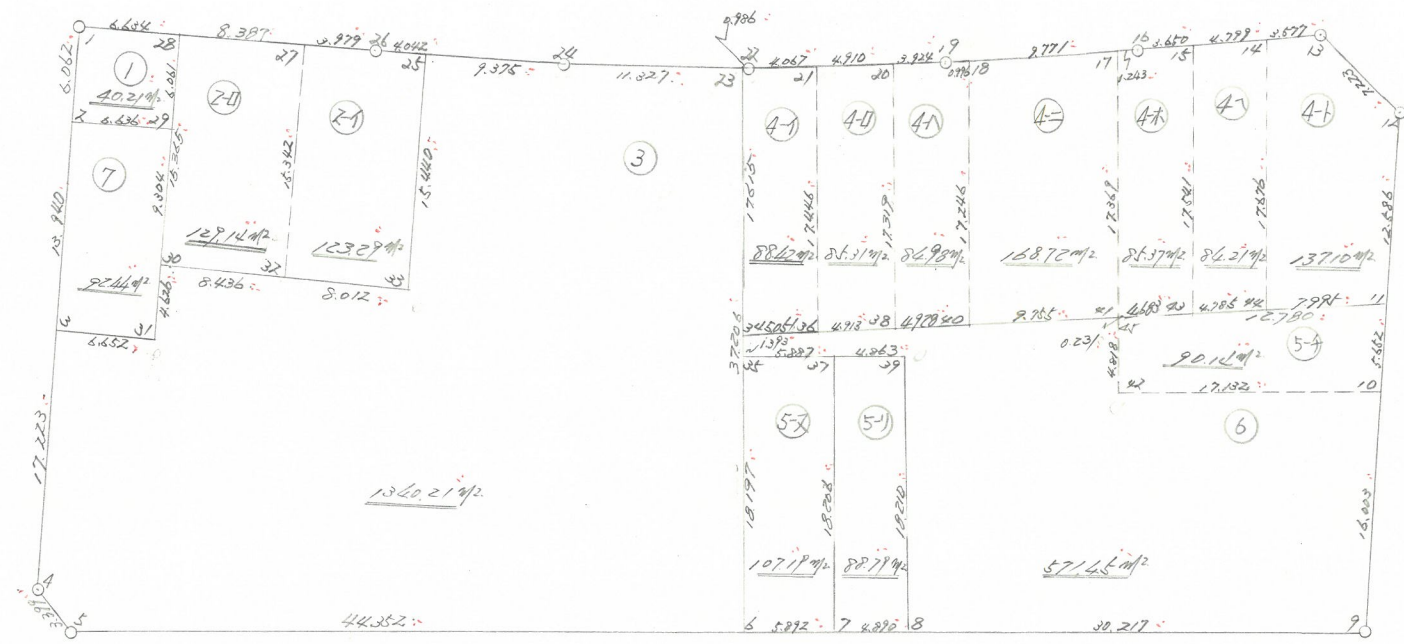

計算面積 = m<sup>2</sup>  
 角切面積 =   
 換地面積 =



37  
街  
区

\*\*\* メンピキ ケイソウ ( )

NO	X	Y	DX	DY	D M D	2S	A	L
374 ( 1 )	-63531.037	-90823.081						
737 ( 2 )	-63535.508	-90827.175	-4.471	-4.094	-4.094	13.304274	222-28-47	6.062
373 ( 3 )	-63545.804	-90836.572	-10.296	-9.397	-17.585	181.055160	222-23-10	13.940
404 ( 4 )	-63558.529	-90848.178	-12.725	-11.606	-38.588	491.032300	222-22-00	17.223 v
405 ( 5 )	-63561.917	-90847.904	-3.388	0.274	-49.920	169.128960	175-22-35	3.399
729 ( 6 )	-63589.182	-90812.922	-27.265	34.982	-14.664	399.813960	127-55-58	44.352
730 ( 7 )	-63592.800	-90808.272	-3.618	4.650	24.968	-90.334224	127-53-07	5.892
731 ( 8 )	-63595.800	-90804.410	-3.000	3.862	33.480	-100.440000	127-50-24	4.890
723 ( 9 )	-63614.337	-90780.547	-18.537	23.863	61.205	-1134.557085	127-50-25	30.217
754 ( 10 )	-63602.303	-90769.998	12.034	10.549	95.617	1150.654978	41-14-16	16.003
755 ( 11 )	-63598.049	-90766.277	4.254	3.721	109.887	467.459298	41-10-35	5.652
747 ( 12 )	-63588.587	-90757.977	9.462	8.300	121.908	1153.493496	41-15-25	12.586
748 ( 13 )	-63581.438	-90759.005	7.149	-1.028	129.180	923.507820	351-49-02	7.223
749 ( 14 )	-63579.483	-90762.001	1.955	-2.996	125.156	244.679980	303-07-33	3.577
750 ( 15 )	-63576.839	-90766.006	2.644	-4.005	118.155	312.401820	303-25-54	4.799
751 ( 16 )	-63574.849	-90769.066	1.990	-3.060	111.090	221.069100	303-02-13	3.650
752 ( 17 )	-63574.147	-90770.092	0.702	-1.026	107.004	75.116808	304-22-49	1.243
753 ( 18 )	-63568.632	-90778.158	5.515	-8.066	97.912	539.984680	304-21-42	9.771
738 ( 19 )	-63568.062	-90778.975	0.570	-0.817	89.029	50.746530	304-54-09	0.996
739 ( 20 )	-63565.746	-90782.143	2.316	-3.168	85.044	196.961904	306-10-09	3.924
740 ( 21 )	-63562.821	-90786.087	2.925	-3.944	77.932	227.951100	306-33-43	4.910
			2.421	-3.268	70.720	171.213120	306-31-54	4.067

NO		X	Y	DX	DY	D M D	2S	A	L
741	( 22 )	-63560.400	-90789.355						
				0.619	-0.767	66.685	41.278015	308-54-18	0.986
742	( 23 )	-63559.781	-90790.122						
				7.130	-8.802	57.116	407.237080	309-00-32	11.327
743	( 24 )	-63552.651	-90798.924						
				6.155	-7.072	41.242	253.844510	311-02-03	9.375
744	( 25 )	-63546.496	-90805.996						
				2.671	-3.034	31.136	83.164256	311-21-33	4.042
745	( 26 )	-63543.825	-90809.030						
				2.660	-2.959	25.143	66.880380	311-57-15	3.979
746	( 27 )	-63541.165	-90811.989						
				5.662	-6.187	15.997	90.575014	312-27-47	8.387
736	( 28 )	-63535.503	-90818.176						
				4.466	-4.905	4.905	21.905730	312-19-04	6.634
374	( / )	-63531.037	-90823.081						

TOTAL

2S	6634.128964
S	3317.064482

-----  
 合計 3317.064482 SQ METER

1003.412005 ヲホ"

\*\*\* 測点データ ( / )

37

NO	X	Y	DX	DY	D M D	2S	A	L
374 ( / )	-63531.037	-90823.081	-4.471	-4.094	-4.094	18.304274	222-28-47	6.062 /
737 ( 2 )	-63535.508	-90827.175	-4.467	4.908	-3.280	14.651760	132-18-24	6.636 /
1081 ( 2P )	-63539.975	-90822.267	4.472	4.091	5.719	25.575368	42-27-09	6.061 /
736 ( 2B )	-63535.503	-90818.176	4.466	-4.905	4.905	21.905730	312-19-04	6.634 /
374 ( / )	-63531.037	-90823.081						

TOTAL  
 2S 80.437132  
 S 40.218566  
 -----  
 測点 40.218566 / SQ METER  
 12.166116 ユボ"

\*\*\* 測点データ ( 2-1 )

37

NO	X	Y	DX	DY	D M D	2S	A	L
746 ( 27 )	-63541.165	-90811.989	-11.354	-10.318	-10.318	117.150572	222-15-47	15.342 /
760 ( 22 )	-63552.519	-90822.307	-5.398	5.921	-14.715	79.431570	132-21-16	8.012 /
761 ( 20 )	-63557.917	-90816.386	11.421	10.390	1.596	18.227916	42-17-37	15.440 /
744 ( 24 )	-63546.496	-90805.996	2.671	-3.034	8.952	23.910792	311-21-33	4.042 /
745 ( 26 )	-63543.825	-90809.030	2.660	-2.959	2.959	7.870940	311-57-15	3.979 /
746 ( 27 )	-63541.165	-90811.989						

TOTAL  
 2S 246.591790  
 S 123.295895  
 -----  
 測点 123.295895 / SQ METER  
 37.297008 ユボ"

\*\*\* 2024年11月 (2-17)

NO	X	Y	DX	DY	D M D	2S	A	L	37
736 ( 28 )	-63535.503	-90818.176	-11.338	-10.370	-10.370	117.575060	222-26-48	15.365	/
759 ( 29 )	-63546.841	-90828.546	-5.678	6.239	-14.501	82.336678	132-18-17	8.436	/
760 ( 30 )	-63552.519	-90822.307	11.354	10.313	2.056	23.343824	42-15-47	15.342	/
746 ( 32 )	-63541.165	-90811.989	5.662	-6.187	6.187	35.030794	312-27-47	8.387	/
736 ( 28 )	-63535.503	-90818.176							

TOTAL

2S 258.286356

S 129.143178

-----  
2024 129.143178 / SQ METER

39.065811 ヲホ

\*\*\* 測点データ ( 〇 )

NO		X	Y	DX	DY	D M D	ZS	A	L
744	( Zf )	-63546.496	-90805.996						
				-11.421	-10.390	-10.390	118.664190	222-17-37	15.440 /
761	( W )	-63557.917	-90816.386						
				5.398	-5.921	-26.701	-144.131998	312-21-16	8.012 /
760	( JZ )	-63552.519	-90822.307						
				5.678	-6.239	-38.861	-220.652758	312-18-17	8.436 /
759	( JO )	-63546.841	-90828.546						
				-3.433	-3.100	-48.200	165.470600	222-04-55	4.626 /
734	( W / )	-63550.274	-90831.646						
				4.470	-4.926	-56.226	-251.330220	312-13-18	6.652 /
373	( W )	-63545.804	-90836.572						
				-12.725	-11.606	-72.758	925.845550	222-22-00	17.223 /
404	( 4 )	-63558.529	-90848.178						
				-3.388	0.274	-84.090	284.896920	175-22-35	3.399 /
405	( V )	-63561.917	-90847.904						
				-27.265	34.982	-48.834	1331.459010	127-55-58	44.352 /
729	( 6 )	-63589.182	-90812.922						
				29.401	22.800	8.948	263.080148	37-47-35	37.206 /
742	( Zf )	-63559.781	-90790.122						
				7.130	-8.802	22.946	163.604980	309-00-32	11.327 /
743	( Zf )	-63552.651	-90798.924						
				6.155	-7.072	7.072	43.528160	311-02-03	9.375 /
744	( Zf )	-63546.496	-90805.996						

TOTAL

ZS 2680.434582  
S 1340.217291

-----  
測点 1340.217291 SQ METER

405.415730 ッホ"

\*\*\* 測点データ (4-1)

37

NO	X	Y	DX	DY	D M D	2S	A	L
742 ( 20 )	-63559.781	-90790.122						
			-13.920	-10.795	-10.795	150.266400	217-47-37	17.615/
784 ( 24 )	-63573.701	-90800.917						
			-2.903	4.134	-17.456	50.674768	125-04-39	5.051/
1078 ( 26 )	-63576.604	-90796.783						
			13.783	10.696	-2.626	-36.194158	37-48-45	17.446/
740 ( 21 )	-63562.821	-90786.087						
			2.421	-3.268	4.802	11.625642	306-31-54	4.067/
741 ( 22 )	-63560.400	-90789.355						
			0.619	-0.767	0.767	0.474773	308-54-18	0.986/
742 ( 23 )	-63559.781	-90790.122						

TOTAL

2S 176.847425  
S 88.423712

測点 88.423712/ SQ METER

26.748173 ユニ

\*\*\* 測点データ (4-2)

37

NO	X	Y	DX	DY	D M D	2S	A	L
740 ( 21 )	-63562.821	-90786.087						
			-13.783	-10.696	-10.696	147.422968	217-48-45	17.446/
1078 ( 26 )	-63576.604	-90796.783						
			-2.823	4.021	-17.371	49.038333	125-04-17	4.913/
1077 ( 28 )	-63579.427	-90792.762						
			13.681	10.619	-2.731	-37.362811	37-49-05	17.319/
739 ( 20 )	-63565.746	-90782.143						
			2.925	-3.944	3.944	11.536200	306-33-43	4.910/
740 ( 21 )	-63562.821	-90786.087						

TOTAL

2S 170.634690  
S 85.317345

測点 85.317345/ SQ METER

25.808496 ユニ