

街 区 地 原 子 一 覽 表

(3 2 街 区)



計算面積 =

角切面積 =

換地面積 =

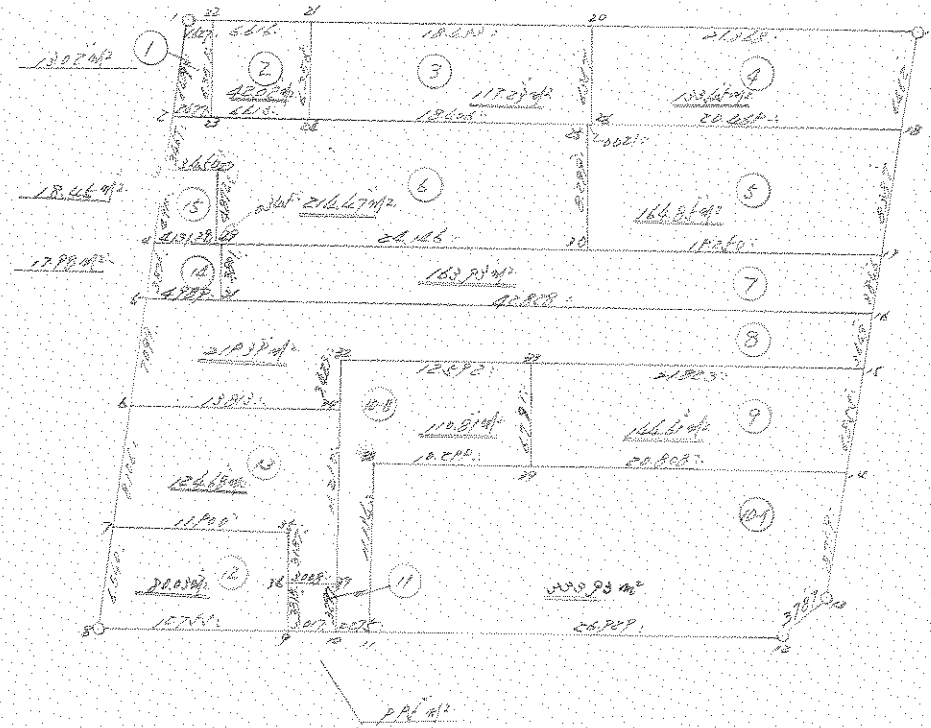

32
街
区

*** XDLT 3190 ()

NO		X	Y	DX	DY	D W D	2S	A	L
453	(1)	-63644.367	-90662.596						
452	(2)	-63649.197	-90666.809	-4.830	-4.213	-4.213	20.346790	221-05-48	6.409
454	(3)	-63651.818	-90669.079	-2.621	-2.270	-10.696	28.034216	220-53-43	3.467
451	(4)	-63655.535	-90672.238	-3.717	-3.209	-16.175	60.122475	220-48-18	4.911
450	(5)	-63658.433	-90674.801	-2.698	-2.513	-21.897	63.457506	220-55-49	3.836
622	(6)	-63663.807	-90679.440	-5.374	-4.639	-29.049	156.109326	220-48-06	7.099
623	(7)	-63669.952	-90684.726	-6.145	-5.286	-38.974	239.495230	220-42-09	8.106
624	(8)	-63674.906	-90688.995	-4.954	-4.269	-48.529	240.412666	220-45-09	6.540
625	(9)	-63681.887	-90678.320	-6.981	10.675	-42.123	294.060663	123-10-59	12.755
626	(10)	-63683.539	-90675.796	-1.652	2.524	-28.924	47.782448	123-12-19	3.017
627	(11)	-63684.785	-90673.893	-1.246	1.903	-24.497	30.523262	123-12-54	2.275
595	(12)	-63699.502	-90551.341	-14.717	22.552	-0.042	0.618114	123-07-40	28.929
596	(13)	-63698.999	-90647.588	0.503	3.753	26.263	13.210289	82-21-59	3.787
597	(14)	-63692.452	-90641.770	6.547	5.818	35.834	234.605198	41-37-33	8.759
618	(15)	-63687.334	-90637.210	5.118	4.560	46.212	236.513016	41-42-01	6.855
591	(16)	-63684.608	-90634.784	2.726	2.426	53.198	145.017748	41-40-03	3.649
592	(17)	-63681.738	-90632.224	2.870	2.580	58.184	166.988080	41-43-57	3.846
593	(18)	-63675.469	-90626.653	6.269	5.571	66.315	415.728735	41-37-34	8.387
594	(19)	-63670.633	-90622.367	4.836	4.286	76.172	368.367792	41-32-59	6.462
457	(20)	-63658.957	-90640.263	11.676	-17.896	62.562	730.473912	303-07-19	21.368
456	(21)	-63648.874	-90655.694	10.083	-15.431	29.235	294.776505	303-09-42	18.433
				3.619	-5.539	8.265	29.911035	303-09-33	6.615

NO	X	Y	DX	DY	D.M.D	ZS	A	L
455 (22)	-63645.255	-90661.233	0.888	-1.363	1.363	1.210344	303-05-04	1.627
453 (/)	-63644.367	-90662.596						

TOTAL
ZS 3817.767350
S 1908.883675

XZS# 1908.883675 SQ METER
577.437311 ユム"

*** 測点 サイロ (1)

32

NO	X	Y	DX	DY	D M D	ZS	A	L
453 (1)	-63644.367	-90662.596						
452 (2)	-63649.197	-90666.809	-4.830	-4.213	-4.213	20.348790	221-05-48	6.409
891 (23)	-63650.553	-90664.736	-1.356	2.073	-6.353	8.614668	123-11-23	2.477
455 (22)	-63645.255	-90661.233	5.298	3.503	-0.777	-4.116546	33-28-21	6.351
453 (1)	-63644.367	-90662.596	0.888	-1.363	1.363	1.210344	303-05-04	1.627

TOTAL

ZS 26.057256
S 13.028628

測点 13.028628 / SQ METER

3.941159 ユニ

*** 測点 サイロ (2)

32

NO	X	Y	DX	DY	D M D	ZS	A	L
455 (22)	-63645.255	-90661.233						
891 (20)	-63650.553	-90664.736	-5.298	-3.503	-3.503	18.558894	213-28-21	6.351
892 (24)	-63654.174	-90659.202	-3.621	5.534	-1.472	5.330112	123-11-51	6.613
456 (21)	-63648.874	-90655.694	5.300	3.503	7.570	40.121000	33-30-00	6.356
455 (22)	-63645.255	-90661.233	3.619	-5.539	5.539	20.045641	303-09-33	6.616

TOTAL

ZS 84.055647
S 42.027623

測点 42.027623 / SQ METER

12.713416 ユニ

*** マルチサイン (02)

32

NO	X	Y	DX	DY	D M D	ZS	A	L
456 (21)	-63648.874	-90655.694	-5.300	-3.508	-3.508	18.592400	213-30-00	6.356
892 (24)	-63654.174	-90659.202	-10.077	15.403	8.387	-84.515799	123-11-37	18.406
893 (25)	-63664.251	-90643.799	-0.012	0.017	23.807	0.285684	125-13-03	0.021
894 (26)	-63664.263	-90643.782	5.306	3.519	27.343	145.081958	33-33-10	6.367
457 (20)	-63658.957	-90640.263	10.083	-15.431	15.431	155.590773	303-09-42	18.433
456 (21)	-63648.874	-90655.694						

TOTAL

ZS 234.463648
S 117.231824

マルチ 117.231824 / SQ METER

35.482626 90°

*** マルチサイン (2)

32

NO	X	Y	DX	DY	D M D	ZS	A	L
457 (20)	-63658.957	-90640.263	-5.306	-3.519	-3.519	18.671814	213-33-10	6.367
894 (26)	-63664.263	-90643.782	-11.206	17.129	10.091	-113.079746	123-11-36	20.469
593 (18)	-63675.469	-90626.653	4.836	4.286	31.506	152.363016	41-32-59	6.462
594 (19)	-63670.633	-90622.367	11.676	-17.896	17.896	208.953696	303-07-19	21.368
457 (20)	-63658.957	-90640.263						

TOTAL

ZS 266.908780
S 133.454390

マルチ 133.454390 / SQ METER

40.369952 90°

*** 交点計算 (5)

32

NO	X	Y	DX	DY	D M D	ZS	A	L
893 (24)	-63664.251	-90643.799	-6.950	-4.535	-4.535	31.518250	213-07-31	8.299
895 (20)	-63671.201	-90648.334	-10.537	16.110	7.040	-74.180480	123-11-14	19.250
592 (17)	-63681.738	-90632.224	6.269	5.571	28.721	180.051949	41-37-34	8.387
593 (18)	-63675.469	-90626.653	11.206	-17.129	17.163	192.328578	303-11-36	20.469
894 (26)	-63664.263	-90643.782	0.012	-0.017	0.017	0.000204	305-13-03	0.021
893 (24)	-63664.251	-90643.799						

TOTAL
 ZS 329.718501
 S 164.859250

 交点 164.859250 SQ METER

*** 交点計算 (8)

49.869923 97m

32

NO	X	Y	DX	DY	D M D	ZS	A	L
452 (2)	-63649.197	-90666.809	-2.621	-2.270	-2.270	5.949670	220-53-43	3.467
454 (0)	-63651.818	-90669.079	-1.884	2.890	-1.650	3.108600	123-06-02	3.450
895 (27)	-63653.702	-90666.189	-4.094	-2.642	-1.402	5.739788	212-50-08	4.872
896 (28)	-63657.796	-90668.831	-0.189	0.289	-3.755	0.709695	123-11-02	0.343
897 (29)	-63657.985	-90668.542	-13.216	20.208	16.742	-221.262272	123-11-05	24.146
898 (20)	-63671.201	-90648.334	6.950	4.535	41.485	288.320750	33-07-31	3.299
893 (24)	-63664.251	-90643.799	10.077	-15.403	30.617	308.527509	303-11-37	18.406
892 (24)	-63654.174	-90659.202	3.621	-5.534	9.680	35.051280	303-11-51	6.613
891 (20)	-63650.553	-90664.736	1.356	-2.073	2.073	2.810988	303-11-23	2.477
452 (2)	-63649.197	-90666.809						

TOTAL
 ZS 426.956008
 S 214.478004

 交点 214.478004 SQ METER
 64.879596 97m

*** 面積計算 (7)

32

NO	X	Y	DX	DY	D M D	2S	A	L
897 (27)	-63657.985	-90668.542						
			-3.179	-2.084	-2.084	6.625036	213-14-49	3.801
899 (31)	-63661.164	-90670.626						
			-23.444	35.842	31.674	-742.565256	123-11-10	42.828
591 (16)	-63684.608	-90634.784						
			2.870	-2.580	70.076	201.118120	41-43-57	3.846
592 (17)	-63681.738	-90632.224						
			10.537	-16.110	56.526	595.614462	303-11-14	19.250
898 (30)	-63671.201	-90648.334						
			13.216	-20.208	20.208	267.068928	303-11-05	24.146
897 (27)	-63657.985	-90668.542						

TOTAL

2S 327.861290

S 163.930645

面積 163.930645 SQ METER

49.589020 ㎡

*** 面積計算 (8)

32

NO	X	Y	DX	DY	D M D	2S	A	L
450 (1)	-63658.433	-90674.801						
			-5.374	-4.639	-4.639	24.929986	220-48-06	7.099
622 (4)	-63663.807	-90679.440						
			-7.571	11.553	2.275	-17.224025	123-14-17	13.813
846 (14)	-63671.378	-90667.887						
			2.869	1.867	15.695	45.028955	33-03-15	3.423
847 (15)	-63668.509	-90666.020						
			-6.888	10.541	28.103	-193.573464	123-09-45	12.592
900 (30)	-63675.397	-90655.479						
			-11.937	18.269	56.913	-679.370481	123-09-38	21.823
618 (14)	-63687.334	-90637.210						
			2.726	2.426	77.608	211.559408	41-40-03	3.649
591 (16)	-63684.608	-90634.784						
			23.444	-35.842	44.192	1036.037248	303-11-18	42.828
899 (31)	-63661.164	-90670.626						
			2.731	-4.175	4.175	11.401925	303-11-24	4.989
450 (1)	-63658.433	-90674.801						

TOTAL

2S 438.789552

S 219.394776

面積 219.394776 SQ METER

66.366919 ㎡

*** 2024 5172 (8)

NO		X	Y	DX	DY	D.M.D	2S	A	L
900	(88)	-63675.397	-90655.479	-5.683	-3.717	-3.717	21.123711	213-11-13	6.791
901	(89)	-63681.080	-90659.196	-11.372	17.426	9.992	-113.629024	123-07-41	20.808
597	(14)	-63692.452	-90641.770	5.118	4.560	31.973	163.663404	41-42-01	6.855
618	(14)	-63687.334	-90637.210	11.937	-18.269	18.269	213.077053	303-09-38	21.823
900	(88)	-63675.397	-90655.479	0.000	0.000	0.000	0.000000	0-00-00	0.000
900	()	-63675.397	-90655.479						

TOTAL
 2S 289.235144
 S 144.617572

 2024 144.617572 / SQ METER
 43.746815 ユヰ"

*** 2024 5173 (10-1)

NO		X	Y	DX	DY	D.M.D	2S	A	L
848	(88)	-63675.452	-90667.821	-9.333	-6.072	-6.072	56.669976	213-02-52	11.134
627	()	-63684.785	-90673.893	-14.717	22.552	10.408	-153.174536	123-07-40	26.929
595	()	-63699.502	-90651.341	0.503	3.753	36.713	18.466639	82-21-59	3.787
596	()	-63698.999	-90647.588	6.547	5.818	46.284	303.021348	41-37-33	8.759
597	()	-63692.452	-90641.770	11.372	-17.426	34.676	394.335472	303-07-41	20.808
901	(89)	-63681.080	-90659.196	5.628	-8.625	8.625	46.541500	303-07-31	10.299
848	(88)	-63675.452	-90667.821						

TOTAL
 2S 667.660399
 S 333.930199

 2024 333.930199 / SQ METER
 101.013885 ユヰ"

*** 測定値 (10 - 0)

32

NO		X	Y	DX	DY	D M D	ZS	A	L
847	(27)	-63668.509	-90666.020						
846	(26)	-63671.378	-90667.887	-2.869	-1.867	-1.867	5.356423	213-03-15	3.423
845	(27)	-63680.777	-90673.996	-9.399	-6.109	-9.643	92.514357	213-01-21	11.210
626	(10)	-63683.539	-90675.796	-2.762	-1.800	-17.752	49.031024	213-05-32	3.297
627	(11)	-63684.785	-90673.893	-1.246	1.903	-17.649	21.990654	123-12-54	2.275
848	(27)	-63675.452	-90667.821	9.333	6.072	-9.674	-90.287442	33-02-52	11.134
901	(27)	-63681.080	-90659.196	-5.628	8.625	5.023	-28.269444	123-07-31	10.299
900	(27)	-63675.397	-90655.479	5.683	3.717	17.365	98.685295	33-11-13	6.791
847	(27)	-63668.509	-90666.020	6.886	-10.541	10.541	72.606408	303-09-45	12.592

TOTAL

ZS 221.627275

S 110.813637

 XREF 110.813637 / SQ METER

33.521125 ユヰ

*** 測定値 (11)

32

NO		X	Y	DX	DY	D M D	ZS	A	L
849	(26)	-63679.114	-90676.503						
625	(6)	-63681.887	-90678.320	-2.773	-1.817	-1.817	5.038541	213-14-05	3.315
626	(10)	-63683.539	-90675.796	-1.652	2.524	-1.110	1.833720	123-12-19	3.017
845	(27)	-63680.777	-90673.996	2.762	1.800	3.214	8.877068	33-05-32	3.297
849	(26)	-63679.114	-90676.503	1.663	-2.507	2.507	4.169141	303-33-29	3.008

TOTAL

ZS 19.918470

S 9.959235

 XREF 9.959235 / SQ METER

3.012668 ユヰ

*** 測定ポイント (/ 2)

32

NO	X	Y	DX	DY	D M D	2S	A	L
623 (7)	-63669.952	-90684.726	-4.954	-4.269	-4.269	21.148626	220-45-09	6.540
624 (8)	-63674.906	-90688.995	-6.981	10.675	2.137	-14.913397	123-10-59	12.755
625 (9)	-63681.887	-90678.320	2.773	1.817	14.629	40.566217	33-14-05	3.315
849 (10)	-63679.114	-90676.503	2.666	1.747	18.193	48.502538	33-14-11	3.187
850 (11)	-63676.448	-90674.756	6.496	-9.970	9.970	64.765120	303-05-11	11.900

TOTAL

2S 160.064104
S 80.032052

測定 80.032052 SQ METER

24.209695 ヶ畧

*** 測定ポイント (10)

32

NO	X	Y	DX	DY	D M D	2S	A	L
622 (6)	-63663.807	-90679.440	-6.145	-5.286	-5.286	32.482470	220-42-09	8.105
623 (7)	-63669.952	-90684.726	-6.496	9.970	-0.602	3.910592	123-05-11	11.900
850 (11)	-63676.448	-90674.756	-2.666	-1.747	7.621	-20.317586	213-14-11	3.187
849 (10)	-63679.114	-90676.503	-1.663	2.507	8.381	-13.937603	123-33-29	3.008
845 (17)	-63680.777	-90673.996	9.399	6.109	16.997	159.754803	33-01-21	11.210
846 (14)	-63671.378	-90667.887	7.571	-11.553	11.553	87.467763	303-14-17	13.813
622 (6)	-63663.807	-90679.440						

TOTAL

2S 249.360439
S 124.680219

測定 124.680219 SQ METER

37.715766 ヶ畧

*** 測点データ (14)

32

NO		X	Y	DX	DY	D M D	2S	A	L
451	(4)	-63655.535	-90672.288						
				-2.898	-2.513	-2.513	7.282674	220-55-49	3.8367
450	(6)	-63658.433	-90674.801						
				-2.731	4.175	-0.851	2.324081	123-11-24	4.989
899	(27)	-63661.164	-90670.626						
				3.179	-2.084	5.408	17.192032	33-14-49	3.801
897	(28)	-63657.985	-90668.542						
				0.139	-0.289	7.203	1.361367	303-11-02	0.3457
896	(28)	-63657.796	-90668.831						
				2.261	-3.457	3.457	7.816277	303-11-10	4.1317

TOTAL

2S 35.976431
S 17.988215

測点 17.988215 / SQ METER

5.441435 ユニ

*** 測点データ (15)

32

NO		X	Y	DX	DY	D M D	2S	A	L
454	(27)	-63651.818	-90669.079						
				-3.717	-3.209	-3.209	11.927853	220-48-18	4.911
451	(4)	-63655.535	-90672.288						
				-2.261	3.457	-2.961	6.694821	123-11-10	4.131
896	(28)	-63657.796	-90668.831						
				4.094	2.642	3.138	12.846972	32-50-08	4.872
895	(27)	-63653.702	-90666.189						
				1.884	-2.890	2.890	5.444760	303-06-02	3.450

TOTAL

2S 36.914406
S 18.457203

測点 18.457203 / SQ METER

5.583303 ユニ