

街 区 地 原 子 一 覽 表 (乙 街 区)

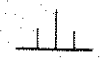

計算面積 = m²
 角切面積 =
 換地面積 =

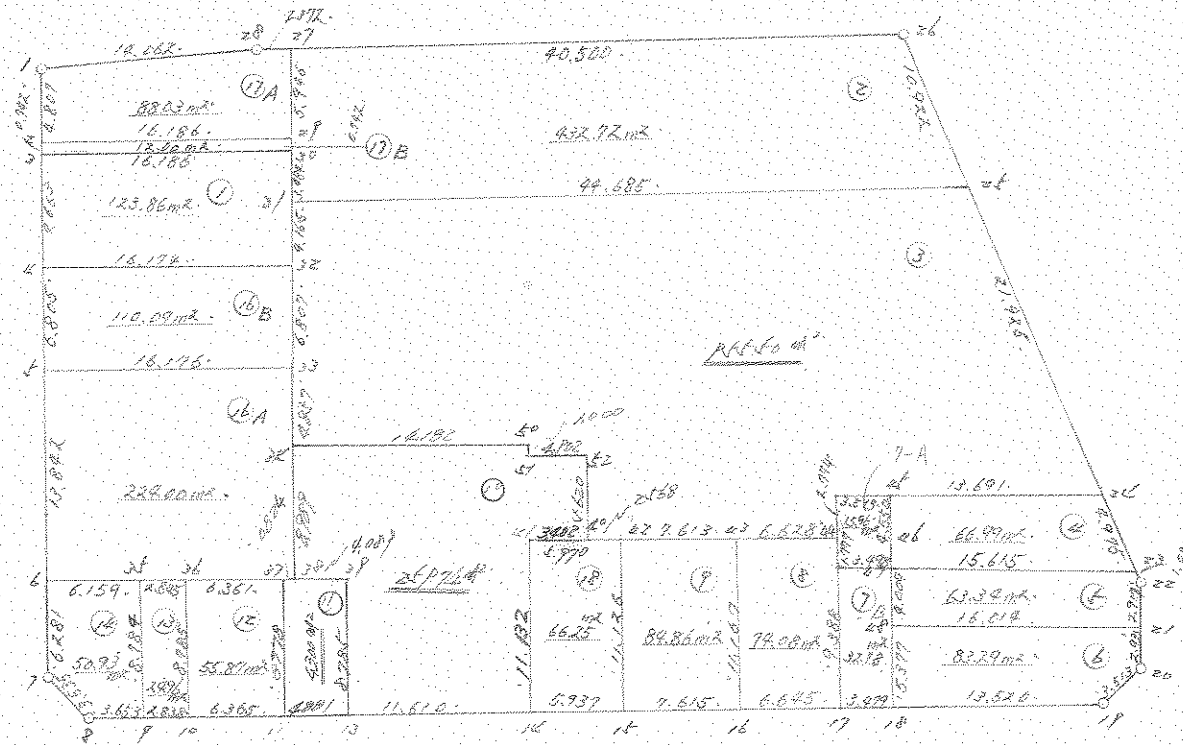

2 街 区

*** 変位計リコーダ (2階)

NO	X	Y	DX	DY	D M D	ZS	A	L
1532 (1)	-63613.897	-90417.624						
1533 (2)	-63617.922	-90420.312	-4.025	-2.628	-2.628	10.577700	213-08-29	4.807
1534 (3)	-63618.543	-90420.718	-0.621	-0.406	-5.662	3.516102	213-10-34	0.742
1535 (4)	-63624.963	-90424.902	-6.420	-4.184	-10.252	65.817840	213-05-34	7.663
1536 (5)	-63630.661	-90428.623	-5.698	-3.721	-18.157	103.458586	213-08-46	6.805
1537 (6)	-63642.251	-90436.191	-11.590	-7.568	-29.446	341.279140	213-08-37	13.842
1538 (7)	-63647.512	-90439.623	-5.261	-3.432	-40.446	212.786406	213-07-06	6.261
1539 (8)	-63650.971	-90438.896	-3.459	0.727	-43.151	149.259309	168-07-50	3.535
1540 (9)	-63652.971	-90435.839	-2.000	3.057	-39.367	78.734000	123-11-39	3.653
1541 (10)	-63654.524	-90433.464	-1.553	2.375	-33.935	52.701055	123-10-50	2.838
1542 (11)	-63657.998	-90428.131	-3.474	5.333	-26.227	91.112598	123-04-51	6.365
1543 (12)	-63658.420	-90427.485	-0.422	0.646	-20.248	8.544656	123-09-17	0.772
1544 (13)	-63660.667	-90424.044	-2.247	3.441	-16.161	36.313767	123-08-41	4.110
1545 (14)	-63667.011	-90414.321	-6.344	9.723	-2.997	19.012968	123-07-24	11.610
1546 (15)	-63670.258	-90409.351	-3.247	4.970	11.696	-37.976912	123-09-27	5.937
1547 (16)	-63674.423	-90402.976	-4.165	6.375	23.041	-95.965765	123-09-29	7.615
1548 (17)	-63678.052	-90397.409	-3.629	5.567	34.983	-126.953307	123-05-58	6.645
1549 (18)	-63679.952	-90394.495	-1.900	2.914	43.464	-82.581600	123-06-19	3.479
1550 (19)	-63687.348	-90383.177	-7.396	11.318	57.696	-426.719616	123-09-49	13.520
1551 (20)	-63686.624	-90379.739	0.724	3.438	72.452	52.455248	78-06-29	3.513
1552 (21)	-63684.178	-90378.124	2.446	1.615	77.505	189.577230	33-26-07	2.931
			2.439	1.600	80.720	196.876080	33-15-54	2.917

NO	X	Y	DX	DY	D M D	2S	A	L
1553 (22)	-63681.739	-90376.524						
			1.072	0.202	82.522	88.463584	10-40-17	1.091
1554 (20)	-63680.667	-90376.322						
			4.889	0.922	83.646	408.945294	10-40-47	4.975
1555 (24)	-63675.778	-90375.400						
			21.545	4.064	88.632	1909.576440	10-40-56	21.925
1556 (25)	-63654.233	-90371.336						
			10.733	2.025	94.721	1016.640493	10-41-04	10.922
1557 (26)	-63643.500	-90369.311						
			21.699	-34.197	62.549	1357.250751	302-23-47	40.500
1558 (27)	-63621.801	-90403.508						
			1.164	-1.834	26.518	30.866952	302-24-09	2.172
1559 (28)	-63620.637	-90405.342						
			6.740	-12.342	12.342	83.185080	298-38-21	14.062
1532 (/)	-63613.897	-90417.684						

TOTAL

2S 5736.754079

S 2868.377039

合計 2868.377039 SQ MEETER

667.684054 ユニツ

*** 2017年 11月 (1)

NO		X	Y	DX	DY	D M D	2S	A	L
1534	(24)	-63618.543	-90420.718						
				-6.420	-4.184	-4.184	26.861280	213-05-34	7.663v
1535	(25)	-63624.963	-90424.902						
				-8.837	13.547	-5.179	-45.766823	123-07-02	16.174v
1563	(26)	-63633.800	-90411.355						
				3.488	2.276	21.002	73.254976	33-07-31	4.165v
1562	(27)	-63630.312	-90409.079						
				2.914	1.910	25.188	73.397832	33-14-35	3.484v
1561	(28)	-63627.398	-90407.169						
				8.855	-13.549	13.549	119.976395	303-10-00	16.186v
1534	(29)	-63618.543	-90420.718						

TOTAL
 2S 247.723660
 S 123.861830

 合計 123.861830v SQ METER
 37.466203 ユニ"

*** 2017年 11月 (2)

NO		X	Y	DX	DY	D M D	2S	A	L
1558	(27)	-63621.801	-90403.508						
				-4.976	-3.255	-3.255	16.196880	213-11-25	5.946v
1560	(28)	-63626.777	-90406.763						
				-0.621	-0.406	-6.916	4.294836	213-10-34	0.742v
1561	(29)	-63627.398	-90407.169						
				-2.914	-1.910	-9.232	26.902048	213-14-35	3.484v
1562	(30)	-63630.312	-90409.079						
				-23.921	37.743	26.601	-636.322521	122-21-57	44.685v
1556	(31)	-63654.233	-90371.336						
				10.733	2.025	66.369	712.338477	10-11-04	10.922v
1557	(32)	-63643.500	-90369.311						
				21.699	-34.197	34.197	742.040703	302-23-47	40.500v
1558	(33)	-63621.801	-90403.508						

TOTAL
 2S 865.450423
 S 432.725211

 合計 432.725211v SQ METER
 130.899376 ユニ"

*** メンピキ ケイサン (ㄥ)

NO		X	Y	DX	DY	D M D	2S	A	L
1562	(ㄥ /)	-63630.312	-90409.079						
1563	(ㄥ ㄥ)	-63633.800	-90411.355	-3.488	-2.276	-2.276	7.938688	213-07-31	4.165 _v
1564	(ㄥ ㄥ)	-63639.500	-90415.076	-5.700	-3.721	-8.273	47.156100	213-08-12	6.807 _v
1565	(ㄥ ㄥ)	-63643.569	-90417.728	-4.069	-2.652	-14.646	59.594574	213-05-41	4.857 _v
2081	(ㄥ ㄥ)	-63651.334	-90405.861	-7.765	11.867	-5.431	42.171715	123-11-53	14.182 _v
2082	(ㄥ /)	-63652.171	-90406.408	-0.837	-0.547	5.889	-4.929093	213-09-56	1.000 _v
2083	(ㄥ ㄥ)	-63654.855	-90402.306	-2.684	4.102	9.444	-25.347696	123-11-50	4.902 _v
2084	(ㄥ ㄥ)	-63659.531	-90405.424	-4.676	-3.118	10.428	-48.761328	213-41-45	5.620 _v
1573	(ㄥ ㄥ)	-63660.937	-90403.275	-1.406	2.149	9.459	-13.299354	123-11-42	2.568 _v
1574	(ㄥ ㄥ)	-63665.067	-90396.880	-4.130	6.395	18.003	-74.352390	122-51-18	7.613 _v
1575	(ㄥ ㄥ)	-63668.688	-90391.329	-3.621	5.551	29.949	-108.445329	123-07-01	6.628 _v
1577	(ㄥ /)	-63666.370	-90389.806	2.318	1.523	37.023	85.819314	33-18-22	2.774 _v
1555	(ㄥ ㄥ)	-63675.778	-90375.400	-9.408	14.406	52.952	-498.172416	123-08-49	17.206
1556	(ㄥ /)	-63654.233	-90371.336	21.545	4.064	71.422	1538.786990	10-40-56	21.925 _v
1562	(ㄥ /)	-63630.312	-90409.079	23.921	-37.743	37.743	902.850303	302-21-57	44.685 _v

TOTAL

2S 1911.010078
S 955.505039

メンピキ 955.505039_v SQ METER

289.040274 ッホ^ㄥ

*** 変位リポート (4)

NO	X	Y	DX	DY	D M D	2S	A	L
1576 (44)	-63668.292	-90386.863						
			-3.797	-2.507	-2.507	9.519079	213-26-06	4.550
1578 (46)	-63672.089	-90389.370						
			-8.578	13.048	8.034	-68.915652	123-19-18	15.615
1554 (20)	-63680.667	-90376.322						
			4.889	0.922	22.004	107.577556	10-40-47	4.975
1555 (24)	-63675.778	-90375.400						
			7.486	-11.463	11.463	85.812018	303-08-49	13.691
1576 (44)	-63668.292	-90386.863						

TOTAL

2S 133.993001
S 66.996500

変位 66.996500 SQ METER
20.266441 寸

*** 変位リポート (4)

NO	X	Y	DX	DY	D M D	2S	A	L
1578 (46)	-63672.089	-90389.370						
			-3.363	-2.182	-2.182	7.338066	212-58-36	4.009
1579 (48)	-63675.452	-90391.552						
			-8.726	13.428	9.064	-79.092464	123-01-02	16.014
1552 (21)	-63684.178	-90378.124						
			2.439	1.600	24.092	58.760388	33-15-54	2.917
1553 (22)	-63681.739	-90376.524						
			1.072	0.202	25.894	27.758368	10-40-17	1.091
1554 (20)	-63680.667	-90376.322						
			8.578	-13.048	13.048	111.925744	303-19-18	15.615
1578 (46)	-63672.089	-90389.370						

TOTAL

2S 126.690102
S 63.345051

変位 63.345051 SQ METER
19.161877 寸

*** 穴径データ (6)

NO	X	Y	DX	DY	D M D	2S	A	L
1579 (68)	-63675.452	-90391.552						
1549 (18)	-63679.952	-90394.495	-4.500	-2.943	-2.943	13.243500	213-11-05	5.377
1550 (19)	-63687.348	-90383.177	-7.396	11.318	5.432	-40.175072	123-09-49	13.520✓
1551 (20)	-63686.624	-90379.739	0.724	3.438	20.188	14.616112	78-06-29	3.513✓
1552 (21)	-63684.178	-90378.124	2.446	1.615	25.241	61.739486	33-26-07	2.931✓
1579 (28)	-63675.452	-90391.552	8.726	-13.428	13.428	117.172728	303-01-02	16.014✓

TOTAL

2S 166.596754
S 83.298377

穴径 83.298377✓ SQ MEIER

25.197759 ユニ

*** 穴径データ (7-A)

NO	X	Y	DX	DY	D M D	2S	A	L
1577 (26)	-63666.370	-90389.806						
1575 (44)	-63668.688	-90391.329	-2.318	-1.523	-1.523	3.530314	213-18-22	2.774✓
1580 (47)	-63670.177	-90392.299	-1.489	-0.970	-4.016	5.979824	213-04-55	1.777✓
1580 (47)	-63670.177	-90392.299	-1.912	2.929	-2.057	3.932984	123-08-09	3.498✓
1578 (46)	-63672.089	-90389.370	3.797	2.507	3.379	12.830063	33-26-06	4.550✓
1576 (45)	-63668.292	-90386.863	1.922	-2.943	2.943	5.656446	303-08-51	3.515✓
1577 (26)	-63666.370	-90389.806						

TOTAL

2S 31.929631
S 15.964815

穴径 15.964815✓ SQ MEIER

4.829356 ユニ

*** 交点計算 (7-B)

NO	X	Y	DX	DY	D M D	2S	A	L
1580 (47)	-63670.177	-90392.299						
1548 (17)	-63678.052	-90397.409	-7.875	-5.110	-5.110	40.241250	212-58-45	9.388✓
1549 (18)	-63679.952	-90394.495	-1.900	2.914	-7.306	13.881400	123-06-19	3.479✓
1579 (48)	-63675.452	-90391.552	4.500	2.943	-1.449	-6.520500	33-11-05	5.377✓
1578 (46)	-63672.089	-90389.370	3.363	2.182	3.676	12.362388	32-58-36	4.009✓
1580 (47)	-63670.177	-90392.299	1.912	-2.929	2.929	5.600248	303-08-09	3.498✓

TOTAL

2S 65.564786
S 32.782393

交点 32.782393 SQ METER

9.916673 ユニ

*** 交点計算 (8)

NO	X	Y	DX	DY	D M D	2S	A	L
1574 (4W)	-63665.067	-90396.880						
1547 (16)	-63674.423	-90402.976	-9.356	-6.096	-6.096	57.034176	213-05-12	11.167✓
1548 (17)	-63678.052	-90397.409	-3.629	5.567	-6.625	24.042125	123-05-58	6.645✓
1580 (47)	-63670.177	-90392.299	7.875	5.110	4.052	31.909500	32-58-45	9.368✓
1575 (44)	-63668.688	-90391.329	1.489	0.970	10.132	15.086548	33-04-55	1.777-
1574 (4J)	-63665.067	-90396.880	3.621	-5.551	5.551	20.100171	303-07-01	6.628✓

TOTAL

2S 148.172520
S 74.086260

交点 74.086260 SQ METER ✓

22.411093 ユニ

*** メンサキ クイザン (9)

NO	X	Y	DX	DY	D M D	2S	A	L
1573 (42)	-63660.937	-90403.275	-9.321	-6.076	-6.076	56.634396	213-05-56	11.126✓
1546 (14)	-63670.258	-90409.351	-4.165	6.375	-5.777	24.061205	123-09-29	7.615✓
1547 (16)	-63674.423	-90402.976	9.356	6.096	6.694	62.629064	33-05-12	11.167✓
1574 (42)	-63665.067	-90396.880	4.130	-6.395	6.395	26.411350	302-51-18	7.613✓
1573 (42)	-63660.937	-90403.275						

TOTAL

2S 169.736015
S 84.868007

メンサキ 84.868007✓ SQ METER

25.672572 ツホ"

*** メンサキ クイザン (10)

NO	X	Y	DX	DY	D M D	2S	A	L
1565 (24)	-63643.569	-90417.728	-7.531	-4.907	-4.907	36.954617	213-05-14	8.989✓
1569 (28)	-63651.100	-90422.635	-2.232	3.426	-6.388	14.258016	123-05-02	4.089✓
1570 (28)	-63653.332	-90419.209	-7.335	-4.835	-7.797	57.190995	213-23-30	8.785✓
1544 (10)	-63660.667	-90424.044	-6.344	9.723	-2.909	18.454696	123-07-24	11.610✓
1545 (14)	-63667.011	-90414.321	9.344	6.051	12.865	120.210560	32-55-35	11.132✓
1572 (41)	-63657.667	-90408.270	-1.864	2.846	21.762	-40.564368	123-13-23	3.402✓
2084 (40)	-63659.531	-90405.424	4.676	3.118	27.726	129.646776	33-41-45	5.620✓
2083 (42)	-63654.855	-90402.306	2.684	-4.102	26.742	71.775528	303-11-50	4.902✓
2082 (41)	-63652.171	-90406.408	0.837	0.547	23.187	19.407519	33-09-56	1.000✓
2081 (40)	-63651.334	-90405.861	7.765	-11.867	11.867	92.147255	303-11-53	14.182✓
1565 (24)	-63643.569	-90417.728						

TOTAL

2S 519.481594
S 259.740797

メンサキ 259.740797✓ SQ METER

78.571591 ツホ"

*** メンピキ クイサン (//)

NO	X	Y	DX	DY	D M D	2S	A	L
1568 (ヽ7)	-63650.652	-90423.326						
1542 (//)	-63657.998	-90428.131	-7.346	-4.805	-4.805	35.297530	213-11-19	8.778✓
1544 (/0)	-63660.667	-90424.044	-2.669	4.087	-5.523	14.740887	123-08-47	4.881✓
1570 (ヽP)	-63653.332	-90419.209	7.335	4.835	3.399	24.931665	33-23-30	8.785✓
1569 (ヽA)	-63651.100	-90422.635	2.232	-3.426	4.808	10.731456	303-05-02	4.089✓
1568 (ヽ7)	-63650.652	-90423.326	0.448	-0.691	0.691	0.309568	302-57-24	0.824✓

TOTAL

2S 86.011106
S 43.005553

メンピキ 43.005553✓ SQ METER

13.009179 ツホ"

*** 変位計測 (12)

NO	X	Y	DX	DY	D M D	2S	A	L
1567 (26)	-63647.174	-90428.652						
1541 (10)	-63654.524	-90433.464	-7.350	-4.812	-4.812	35.368200	213-12-45	8.785✓
1542 (11)	-63657.998	-90428.131	-3.474	5.333	-4.291	14.906934	123-04-51	6.365✓
1568 (27)	-63650.652	-90423.326	7.346	4.805	5.847	42.952062	33-11-19	8.778✓
1567 (26)	-63647.174	-90428.652	3.478	-5.326	5.326	18.523828	303-08-44	6.361✓

TOTAL

2S 111.751024
S 55.875512

変位計 55.875512 SQ METER✓
16.902342 ユニ"

*** 変位計測 (10)

NO	X	Y	DX	DY	D M D	2S	A	L
1566 (24)	-63645.618	-90431.034						
1540 (10)	-63652.971	-90435.839	-7.353	-4.805	-4.805	35.331165	213-09-49	8.784✓
1541 (10)	-63654.524	-90433.464	-1.553	2.375	-7.235	11.235955	123-10-50	2.838✓
1567 (26)	-63647.174	-90428.652	7.350	4.812	-0.048	-0.352800	33-12-45	8.785✓
1566 (24)	-63645.618	-90431.034	1.556	-2.382	2.382	3.706392	303-09-14	2.845✓

TOTAL

2S 49.920712
S 24.960356

変位計 24.960356 SQ METER✓
7.550507 ユニ"

*** 測点データ (14)

NO	X	Y	DX	DY	D M D	ZS	A	L
1537 (6)	-63642.251	-90436.191						
1538 (7)	-63647.512	-90439.623	-5.261	-3.432	-3.432	18.055752	213-07-06	6.281✓
1539 (8)	-63650.971	-90438.896	-3.459	0.727	-6.137	21.227883	168-07-50	3.535✓
1540 (9)	-63652.971	-90435.839	-2.000	3.057	-2.353	4.706000	123-11-39	3.653✓
1566 (10)	-63645.618	-90431.034	7.353	4.805	5.509	40.507677	33-09-49	8.784✓
1537 (6)	-63642.251	-90436.191	3.367	-5.157	5.157	17.363619	303-08-26	6.159✓

TOTAL

ZS 101.860931
S 50.930465

測点 50.930465✓ SQ METER

15.406465 ユニツ

*** 測点データ (16-A)

NO	X	Y	DX	DY	D M D	ZS	A	L
1536 (1)	-63630.661	-90428.623						
1537 (6)	-63642.251	-90436.191	-11.590	-7.568	-7.568	87.713120	213-08-37	13.842✓
1568 (2)	-63650.652	-90423.326	-8.401	12.865	-2.271	19.078671	123-08-42	15.365
1569 (3)	-63651.100	-90422.635	-0.448	0.691	11.285	-5.055680	122-57-24	0.824
1565 (4)	-63644.404	-90418.278	6.696	4.357	16.333	109.365768	33-03-06	7.989
1564 (5)	-63639.500	-90415.076	4.904	3.202	23.892	117.166368	33-08-31	5.857
1536 (1)	-63630.661	-90428.623	8.839	-13.547	13.547	119.741933	303-07-24	16.176✓

TOTAL

ZS 448.010180
S 224.005090

測点 224.005090✓ SQ METER

67.761539 ユニツ

*** 測点一覧 (16-B)

NO		X	Y	DX	DY	D M D	2S	A	L
1535	(4)	-63624.963	-90424.902						
1536	(4)	-63630.661	-90428.623	-5.698	-3.721	-3.721	21.202258	213-08-46	6.805
1564	(ωω)	-63639.500	-90415.076	-8.839	13.547	6.105	-53.962095	123-07-24	16.176
1563	(γ<)	-63633.800	-90411.355	5.700	3.721	23.373	133.226100	33-08-12	6.807
1535	(4)	-63624.963	-90424.902	8.837	-13.547	13.547	119.714839	303-07-02	16.174

TOTAL

2S 220.181102
S 110.090551

測点 110.090551 SQ METER

33.302391 ㎡

*** 測点一覧 (17-A)

NO		X	Y	DX	DY	D M D	2S	A	L
1532	(/)	-63613.897	-90417.684						
1533	(z)	-63617.922	-90420.312	-4.025	-2.628	-2.628	10.577700	213-08-29	4.807
1560	(2p)	-63626.777	-90406.763	-8.855	13.549	8.293	-73.434515	123-10-00	16.186
1558	(2p)	-63621.801	-90403.508	4.976	3.255	25.097	124.882672	33-11-25	5.946
1559	(2p)	-63620.637	-90405.342	1.164	-1.834	26.518	30.866952	302-24-09	2.172
1532	(/)	-63613.897	-90417.684	6.740	-12.342	12.342	83.185080	298-38-21	14.062

TOTAL

2S 176.077889
S 88.038944

測点 88.038944 SQ METER

26.631780 ㎡

*** マルチタイラ (17-B)

NO	X	Y	DX	DY	D M D	2S	A	L
1533 (2)	-63617.922	-90420.312						
1534 (3)	-63618.543	-90420.718	-0.621	-0.406	-0.406	0.252126	213-10-34	0.742✓
1561 (20)	-63627.398	-90407.169	-8.855	13.549	12.737	-112.786135	123-10-00	16.186✓
1560 (21)	-63626.777	-90406.763	0.621	0.406	26.692	16.575732	33-10-34	0.742✓
1533 (2)	-63617.922	-90420.312	8.855	-13.549	13.549	119.976395	303-10-00	16.186✓

TOTAL

2S 24.018118

S 12.009059

マルチ 12.009059✓ SQ METER

3.632740 ヲホ"

*** マルチタイラ (18)

NO	X	Y	DX	DY	D M D	2S	A	L
1572 (41)	-63657.667	-90408.270						
1545 (14)	-63667.011	-90414.321	-9.344	-6.051	-6.051	56.540544	212-55-35	11.132✓
1546 (14)	-63670.258	-90409.351	-3.247	4.970	-7.132	23.157604	123-09-27	5.937✓
1573 (42)	-63660.937	-90403.275	9.321	6.076	3.914	36.482394	33-05-56	11.126✓
1572 (41)	-63657.667	-90408.270	3.270	-4.995	4.995	16.333650	303-12-39	5.970✓

TOTAL

2S 132.514192

S 66.257096

マルチ 66.257096✓ SQ METER

20.042771 ヲホ"