

街 区 地 原 子 一 覽 表

(28 街 区)

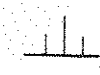

計算面積 =

角切面積 =

換地面積 =

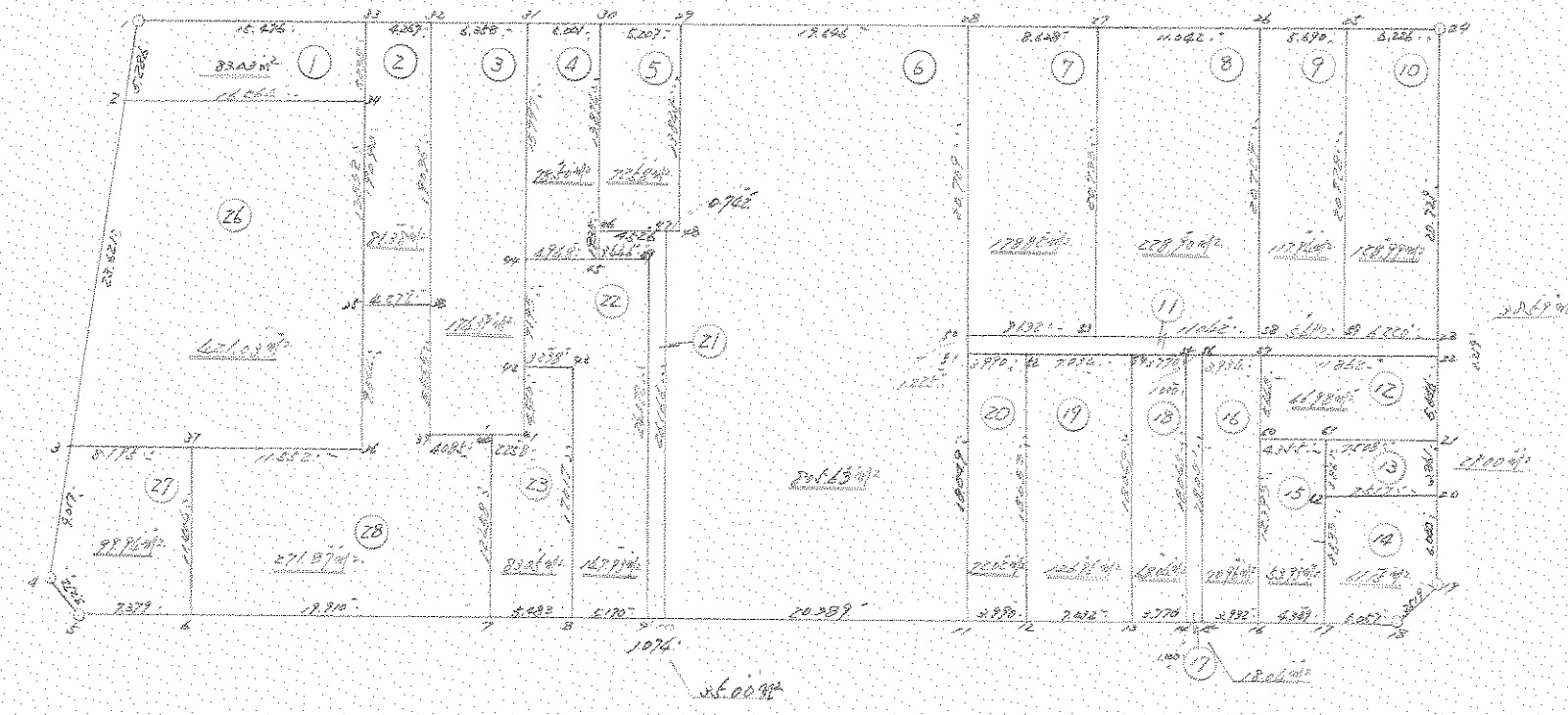

28
街
区

*** メンピキ ケイサツ ()

NO	X	Y	DX	DY	D M D	2S	A	L
509 (/)	-63696.278	-90583.169						
508 (2)	-63700.228	-90586.682	-3.950	-3.513	-3.513	13.876350	221-38-56	5.286
549 (3)	-63717.891	-90602.365	-17.663	-15.683	-22.709	401.109067	221-36-07	23.621
550 (4)	-63724.620	-90608.367	-6.729	-6.002	-44.394	298.727226	221-43-54	9.017
551 (5)	-63727.866	-90607.955	-3.246	0.412	-49.984	162.248064	172-45-59	3.272
552 (6)	-63731.898	-90601.775	-4.032	6.180	-43.392	174.956544	123-07-17	7.379
490 (7)	-63742.787	-90585.106	-10.889	16.669	-20.543	223.692727	123-09-16	19.910
489 (8)	-63745.783	-90580.514	-2.996	4.592	0.718	-2.151128	123-07-19	5.483
488 (9)	-63748.607	-90576.184	-2.824	4.330	9.640	-27.223360	123-06-44	5.170
487 (10)	-63749.193	-90575.284	-0.586	0.900	14.870	-8.713820	123-04-07	1.074
486 (11)	-63760.326	-90558.203	-11.133	17.081	32.851	-365.730183	123-05-43	20.389
485 (12)	-63762.513	-90554.866	-2.187	3.337	53.269	-116.499303	123-14-24	3.990
484 (13)	-63766.358	-90548.978	-3.845	5.888	62.494	-240.289430	123-08-44	7.032
491 (14)	-63768.421	-90545.822	-2.063	3.156	71.538	-147.582894	123-10-18	3.770
483 (15)	-63768.970	-90544.986	-0.549	0.836	75.530	-41.465970	123-17-34	1.000
482 (16)	-63771.114	-90541.690	-2.144	3.296	79.662	-170.795328	123-02-36	3.932
502 (17)	-63773.494	-90538.050	-2.380	3.640	86.598	-206.103240	123-10-43	4.349
501 (18)	-63776.271	-90533.824	-2.777	4.226	94.464	-262.326528	123-18-35	5.057
500 (19)	-63775.527	-90530.385	0.744	3.439	102.129	75.983976	77-47-34	3.519
499 (20)	-63770.469	-90527.083	5.058	3.302	108.870	550.664460	33-08-15	6.040
498 (21)	-63767.234	-90524.976	3.235	2.107	114.279	369.692565	33-04-36	3.861
			4.725	3.091	119.477	564.528825	33-11-31	5.646

NO	X	Y	DX	DY	D M D	2S	A	L
468 (22)	-63762.509	-90521.885						
467 (23)	-63761.488	-90521.219	1.021	0.666	123.234	125.821914	33-06-59	1.219
466 (24)	-63744.140	-90509.872	17.348	11.347	135.247	2346.264956	33-11-17	20.729
465 (25)	-63740.733	-90515.083	3.407	-5.211	141.383	481.691881	303-10-37	6.226
464 (26)	-63737.617	-90519.844	3.116	-4.761	131.411	409.476676	303-12-15	5.690
474 (27)	-63731.569	-90529.082	6.048	-9.238	117.412	710.107776	303-12-44	11.042
473 (28)	-63726.866	-90536.316	4.703	-7.234	100.940	474.720820	303-01-44	8.628
472 (29)	-63716.113	-90552.758	10.753	-16.442	77.264	830.819792	303-11-04	19.646
471 (30)	-63713.262	-90557.115	2.851	-4.357	56.465	160.981715	303-11-55	5.207
470 (31)	-63710.528	-90561.302	2.734	-4.187	47.921	131.016014	303-08-36	5.001
469 (32)	-63707.047	-90566.622	3.481	-5.320	38.414	133.719134	303-11-52	6.358
510 (33)	-63704.712	-90570.193	2.335	-3.571	29.523	68.936205	303-10-47	4.267
509 (/)	-63696.278	-90583.169	8.434	-12.976	12.976	109.439584	303-01-21	15.476

TOTAL

2S 7229.595087

S 3614.797543

合計 3614.797543 SQ METER

1093.476256 ユホ"

*** 28-1 ***

28

NO		X	Y	DX	DY	D M D	2S	A	L
509	(/)	-63696.278	-90583.169						
508	(2)	-63700.228	-90586.682	-3.950	-3.513	-3.513	13.876350	221-38-56	5.266
1035	(4)	-63709.101	-90573.052	-8.873	13.630	6.604	-58.597292	123-03-49	16.284
510	(5)	-63704.712	-90570.193	4.389	2.859	23.093	101.355177	33-04-49	5.238
509	(/)	-63696.278	-90583.169	8.434	-12.976	12.976	109.439584	303-01-21	15.476

TOTAL
 2S 166.073819
 S 83.036909

 28-1 83.036909 / SQ METER
 25.118665 ユ"

28

*** 28-2 ***

NO		X	Y	DX	DY	D M D	2S	A	L
510	(5)	-63704.712	-90570.193						
1032	(4)	-63720.707	-90580.614	-15.995	-10.421	-10.421	166.683895	213-05-06	19.090
1033	(4)	-63723.000	-90577.009	-2.293	3.605	-17.237	39.524441	122-27-32	4.272
469	(5)	-63707.047	-90566.622	15.953	10.387	-3.245	-51.767485	33-04-05	19.036
510	(5)	-63704.712	-90570.193	2.335	-3.571	3.571	8.338285	303-10-47	4.267

TOTAL
 2S 162.779136
 S 81.389568

 28-2 81.389568 / SQ METER
 24.620344 ユ"

*** 2D-3 (2D-3)

28

NO		X	Y	DX	DY	D M D	2S	A	L
469	(32)	-63707.047	-90566.622						
				-15.953	-10.387	-10.387	165.703811	213-04-05	19.036
1033	(38)	-63723.000	-90577.009						
				-7.158	-4.704	-25.473	102.371524	213-18-42	8.565
1034	(39)	-63730.158	-90581.713						
				-2.210	3.436	-26.746	59.108660	122-44-55	4.085
1037	(40)	-63732.368	-90578.277						
				-1.222	1.899	-21.411	26.164242	122-45-40	2.258
1036	(41)	-63733.590	-90576.378						
				3.823	2.486	-17.026	-65.090398	33-02-06	4.560
993	(42)	-63729.767	-90573.892						
				6.032	3.923	-10.617	-64.041744	33-02-19	7.195
999	(44)	-63723.735	-90569.969						
				13.207	-8.667	1.973	26.057411	33-16-29	15.797
470	(31)	-63710.528	-90561.302						
				3.481	-5.320	5.320	18.518920	303-11-52	6.358
469	(32)	-63707.047	-90566.622						

TOTAL

2S 343.792426
S 174.396213

2D1 174.396213 SQ METER

52.754654 2M

28

*** 2D-4 (2D-4)

NO		X	Y	DX	DY	D M D	2S	A	L
470	(31)	-63710.528	-90561.302						
				-13.207	-8.667	-8.667	114.465069	213-16-29	15.797
999	(44)	-63723.735	-90569.969						
				-2.716	4.136	-13.198	35.845768	123-17-31	4.943
1000	(45)	-63726.451	-90565.833						
				1.622	1.056	-8.006	-12.985732	33-03-58	1.935
1001	(46)	-63724.629	-90564.777						
				11.587	7.062	0.712	8.235704	33-31-14	13.674
471	(30)	-63713.262	-90557.115						
				2.734	-4.187	4.187	11.447258	303-08-36	5.001
470	(31)	-63710.528	-90561.302						

TOTAL

2S 157.008067
S 78.504033

2D1 78.504033 SQ METER

23.747470 2M

*** JOB# 5145 (28-5)

NO X Y DX DY D M D 2S A L

471 ()	-63713.262	-90557.115	-11.567	-7.662	-7.662	88.626354	213-31-14	13.874	✓
1001 ()	-63724.829	-90564.777	-2.457	3.801	-11.523	28.312011	122-52-44	4.526	
1038 ()	-63727.286	-90560.976	-0.403	0.623	-7.099	2.860897	122-53-51	0.742	✓
1009 ()	-63727.689	-90560.353	11.576	7.595	1.119	12.953544	33-16-08	13.845	✓
472 ()	-63716.113	-90552.758	2.851	-4.357	4.357	12.421807	303-11-55	5.207	✓
471 ()	-63713.262	-90557.115							

TOTAL

2S 145.174613

JOB#

72.587306 / SQ METER

21.957660 "W"

*** マルチ ケイソウ (2 /)

NO	X	Y	DX	DY	D M D	2S	A	L
1001 (46)	-63724.829	-90564.777						
			-1.622	-1.056	-1.056	1.712832	213-03-58	1.935
1000 (45)	-63726.451	-90565.833						
			-1.958	2.836	0.724	-1.417592	124-37-18	3.446
1002 (49)	-63728.409	-90562.997						
			-20.198	-13.187	-9.627	194.446146	213-08-24	24.122
488 (9)	-63748.607	-90576.184						
			-0.586	0.900	-21.914	12.841604	123-04-07	1.074
487 (10)	-63749.193	-90575.284						
			21.907	14.308	-6.706	-146.908342	33-08-58	26.166
1038 (47)	-63727.286	-90560.976						
			2.457	-3.801	3.801	9.339057	302-52-44	4.526
1001 (46)	-63724.829	-90564.777						

TOTAL

2S 70.013705

S 35.006852

マルチ 35.006852 SQ METER

28

*** マルチ ケイソウ (4 /)

NO	X	Y	DX	DY	D M D	2S	A	L
472 (29)	-63716.113	-90552.758						
			-11.576	-7.595	-7.595	87.919720	213-16-08	13.845
1009 (48)	-63727.689	-90560.353						
			0.403	-0.623	-15.813	-6.372639	302-53-51	0.742
1038 (47)	-63727.286	-90560.976						
			-21.907	-14.308	-30.744	673.508808	213-08-58	26.166
487 (10)	-63749.193	-90575.284						
			-11.133	17.081	-27.971	311.401143	123-05-43	20.389
486 (11)	-63760.326	-90558.203						
			15.105	9.880	-1.010	-15.256050	33-11-18	18.049
1004 (41)	-63745.221	-90548.323						
			1.023	0.673	9.543	9.762489	33-20-23	1.225
1005 (40)	-63744.198	-90547.650						
			17.332	11.334	21.550	373.504600	33-10-55	20.709
473 (28)	-63726.866	-90536.316						
			10.753	-16.442	16.442	176.800826	303-11-04	19.646
472 (29)	-63716.113	-90552.758						

TOTAL

2S 1611.268897

S 805.634448

マルチ 805.634448 SQ METER

243.704420 ッホ"

*** 変位データ (7)

NO	X	Y	DX	DY	D M D	ZS	A	L 28
473 (28)	-63726.866	-90536.316						
1005 (60)	-63744.198	-90547.650	-17.332	-11.334	-11.334	196.440888	213-10-55	20.709
1039 (62)	-63748.923	-90540.426	-4.725	7.224	-15.444	72.972900	123-11-15	8.632
474 (27)	-63731.569	-90529.082	17.354	11.344	3.124	54.213896	33-10-19	20.733
473 (28)	-63726.866	-90536.316	4.703	-7.234	7.234	34.021502	303-01-44	8.628

TOTAL

ZS 357.649186
S 178.824593

変位 178.824593 SQ METER

54.094439 ユニ

*** 変位データ (8)

NO	X	Y	DX	DY	D M D	ZS	A	L 28
474 (27)	-63731.569	-90529.082						
1039 (58)	-63748.923	-90540.426	-17.354	-11.344	-11.344	196.863776	213-10-19	20.733
1040 (68)	-63754.968	-90531.186	-6.045	9.240	-13.448	81.293160	123-11-37	11.042
464 (26)	-63737.617	-90519.844	17.351	11.342	7.134	123.782034	33-10-19	20.729
474 (27)	-63731.569	-90529.082	6.048	-9.238	9.238	55.871424	303-12-44	11.042

TOTAL

ZS 457.810394
S 228.905197

変位 228.905197 SQ METER

69.243822 ユニ

*** 測点 7195 (7)

28

NO	X	Y	DX	DY	D M D	ZS	A	L
464 (26)	-63737.617	-90519.844	-17.351	-11.342	-11.342	196.795042	213-10-19	20.729
1040 (38)	-63754.966	-90531.186	-3.115	4.762	-17.922	55.827030	123-11-25	5.690
1041 (39)	-63758.083	-90526.424	17.350	11.341	-1.819	-31.559650	33-10-16	20.725
465 (25)	-63740.733	-90515.083	3.116	-4.761	4.761	14.635276	303-12-15	5.690
464 (26)	-63737.617	-90519.844						

TOTAL
 ZS 235.697698
 S 117.948849

 測点 117.948849 / SQ METER
 35.679526 ㎡

*** 測点 7196 (10)

28

NO	X	Y	DX	DY	D M D	ZS	A	L
465 (25)	-63740.733	-90515.083	-17.350	-11.341	-11.341	196.766350	213-10-16	20.725
1041 (39)	-63758.083	-90526.424	-3.405	5.205	-17.477	59.509185	123-11-31	6.220
467 (28)	-63761.438	-90521.219	17.348	11.347	-0.925	-16.046900	33-11-17	20.725
466 (24)	-63744.140	-90509.872	3.407	-5.211	5.211	17.753877	303-10-37	6.226
465 (25)	-63740.733	-90515.083						

TOTAL
 ZS 257.982512
 S 128.991256

 測点 128.991256 / SQ METER
 39.019854 ㎡

*** 測点 3150 (//)

NO	X	Y	DX	DY	D M D	ZS	A	L
1005 (50)	-63744.198	-90547.650						
1004 (51)	-63745.221	-90548.323	-1.023	-0.673	-0.673	0.688479	213-20-23	1.225
1042 (52)	-63747.405	-90544.984	-2.184	3.339	1.993	-4.352712	123-11-18	3.990
1043 (54)	-63751.254	-90539.097	-3.849	5.887	11.219	-43.181931	123-10-38	7.034
1044 (55)	-63753.317	-90535.942	-2.063	3.155	20.261	-41.798443	123-10-48	3.770
1045 (56)	-63753.864	-90535.105	-0.547	0.837	24.253	-13.266391	123-09-56	1.000
1046 (57)	-63756.017	-90531.813	-2.153	3.292	28.382	-61.106446	123-11-06	3.934
463 (22)	-63762.509	-90521.885	-6.492	9.928	41.602	-270.080184	123-10-52	11.862
467 (23)	-63761.488	-90521.219	1.021	0.666	52.196	53.292116	33-06-59	1.219
1041 (59)	-63758.083	-90526.424	3.405	-5.205	47.657	162.272085	303-11-31	6.220
1040 (58)	-63754.988	-90531.186	3.115	-4.782	37.890	117.404350	303-11-25	5.690
1039 (57)	-63748.923	-90540.426	6.045	-3.240	23.886	143.193960	303-11-37	11.042
1005 (50)	-63744.198	-90547.650	4.725	-7.224	7.224	34.133400	303-11-15	8.832

TOTAL
 ZS 77.198283
 S 38.599141

 測点 38.599141 SQ METER
 11.676240 ユニツ

*** 測位データ (12)

20

NO		X	Y	DX	DY	D M D	2S	A	L
1046	(67)	-63756.017	-90531.813						
				-4.726	-3.092	-3.092	14.612792	213-11-41	5.646
1047	(60)	-63760.743	-90534.905						
				-2.383	3.645	-2.539	6.050437	123-10-32	4.355
1048	(61)	-63763.126	-90531.260						
				-4.108	6.284	7.390	-30.358120	123-10-25	7.508
498	(21)	-63767.234	-90524.976						
				4.725	3.091	16.765	79.214625	33-11-31	5.646
468	(22)	-63762.509	-90521.685						
				6.492	-9.928	9.928	64.452576	303-10-52	11.662
1046	(67)	-63756.017	-90531.813						

TOTAL

2S 133.972310
S 66.986155

測位 66.986155 / SQ METER

20.263311 ユニツ

*** 測位データ (14)

20

NO		X	Y	DX	DY	D M D	2S	A	L
1048	(61)	-63763.126	-90531.260						
				-3.230	-2.115	-2.115	6.831450	213-13-00	3.861
1049	(62)	-63766.356	-90533.375						
				-4.113	6.292	2.062	-8.481006	123-10-20	7.517
499	(20)	-63770.469	-90527.083						
				3.235	2.107	10.461	33.841335	33-04-38	3.861
498	(21)	-63767.234	-90524.976						
				4.108	-6.284	6.284	25.814672	303-10-25	7.508
1048	(61)	-63763.126	-90531.260						

TOTAL

2S 58.006451
S 29.003225

測位 29.003225 / SQ METER

8.773475 ユニツ

*** 測点 サイロ (14)

28

NO	X	Y	DX	DY	D M D	ZS	A	L
1049 (62)	-63766.356	-90533.375						
502 (17)	-63773.494	-90538.050	-7.138	-4.675	-4.675	33.370150	213-13-21	8.533
501 (18)	-63776.271	-90533.824	-2.777	4.226	-5.124	14.229348	123-18-35	5.057
500 (19)	-63775.527	-90530.385	0.744	3.439	2.541	1.890504	77-47-34	3.519
499 (20)	-63770.469	-90527.083	5.050	3.302	9.282	46.948356	33-08-15	6.040
1049 (62)	-63766.356	-90533.375	4.113	-6.292	6.292	25.878996	303-10-20	7.517

TOTAL

ZS 122.317354
S 61.158677

測点 61.158677 / SQ METER

18.500499 ㎡

*** 測点 サイロ (15)

28

NO	X	Y	DX	DY	D M D	ZS	A	L
1047 (60)	-63760.743	-90534.905						
482 (16)	-63771.114	-90541.690	-10.371	-6.785	-6.785	70.367235	213-11-38	12.393
502 (17)	-63773.494	-90538.050	-2.380	3.640	-9.930	23.633400	123-10-43	4.349
1049 (62)	-63766.356	-90533.375	7.138	4.675	-1.615	-11.527870	33-13-21	8.533
1048 (61)	-63763.126	-90531.260	3.230	2.115	5.175	16.715250	33-13-00	3.861
1047 (60)	-63760.743	-90534.905	2.383	-3.645	3.645	8.686035	303-10-32	4.355

TOTAL

ZS 107.874050
S 53.937025

測点 53.937025 / SQ METER

16.315950 ㎡

*** POINT 5155 (16)

28

NO	X	Y	DX	DY	D M D	2S	A	L
1045 (16)	-63753.864	-90535.105						
			-15.106	-9.881	-9.881	149.262386	213-11-21	18.051
483 (16)	-63768.970	-90544.986						
			-2.144	3.296	-16.466	35.303104	123-02-36	3.932
482 (16)	-63771.114	-90541.690						
			10.371	6.785	-6.385	-66.218835	33-11-38	12.393
1047 (60)	-63760.743	-90534.905						
			4.726	3.092	3.492	16.503192	33-11-41	5.648
1046 (17)	-63756.017	-90531.813						
			2.155	-3.292	3.292	7.687676	303-11-06	3.934
1045 (16)	-63753.864	-90535.105						

TOTAL
 2S 141.957523
 S 70.968761

 POINT 70.968761 SQ METER
 21.468050 9M

*** POINT 5155 (17)

28

NO	X	Y	DX	DY	D M D	2S	A	L
1044 (17)	-63753.317	-90535.942						
			-15.104	-9.880	-9.880	149.227520	213-11-24	18.048
491 (17)	-63768.421	-90545.822						
			-0.549	0.836	-18.924	10.389276	123-17-34	1.000
483 (17)	-63768.970	-90544.986						
			15.106	-9.881	-8.207	-123.974942	33-11-21	13.051
1045 (16)	-63753.864	-90535.105						
			0.547	-0.837	0.837	0.457839	303-09-56	1.000
1044 (17)	-63753.317	-90535.942						

TOTAL
 2S 36.099693
 S 18.049846

 POINT 18.049846 SQ METER
 5.460078 9M

*** 変位データ (18)

28

NO	X	Y	DX	DY	D H D	ZS	A	L
1043 (14)	-63751.254	-90539.097						
484 (10)	-63766.356	-90548.976	-15.104	-9.881	-9.881	149.242624	213-11-33	18.049
491 (14)	-63768.421	-90545.822	-2.063	3.156	-16.606	34.258178	123-10-13	3.770
1044 (14)	-63753.317	-90535.942	15.104	9.880	-3.570	-53.921280	33-11-24	18.048
1043 (14)	-63751.254	-90539.097	2.063	-3.155	3.155	6.508765	303-10-48	3.770

TOTAL

ZS 136.086287
S 68.044143

変位 68.044143 / SQ METER

20.583353 ユニ

*** 変位データ (19)

29

NO	X	Y	DX	DY	D H D	ZS	A	L
1042 (12)	-63747.405	-90544.984						
485 (12)	-63762.513	-90554.866	-15.106	-9.882	-9.882	149.297256	213-11-18	18.053
484 (10)	-63766.356	-90548.976	-3.845	5.888	-13.876	53.353220	123-08-44	7.032
1043 (14)	-63751.254	-90539.097	15.104	9.881	1.893	28.591872	33-11-33	18.049
1042 (12)	-63747.405	-90544.984	3.849	-5.887	5.887	22.659063	303-10-38	7.034

TOTAL

ZS 253.901411
S 126.950705

変位 126.950705 / SQ METER

38.402588 ユニ

*** 変位 変位 (2°)

NO	X	Y	DX	DY	D M D	ZS	A	L
1004 (1/)	-63745.221	-90548.323	-15.105	-9.880	-9.880	149.237400	213-11-18	15.049
466 (//)	-63760.326	-90558.203	-2.187	3.337	-16.423	35.917101	123-14-24	3.990
465 (/2)	-63762.513	-90554.866	15.108	9.882	-3.204	-48.406032	33-11-18	15.053
1042 (1/2)	-63747.405	-90544.984	2.184	-3.339	3.339	7.292376	303-11-18	3.990
1004 (1/)	-63745.221	-90548.323						

TOTAL
 ZS 144.040845
 S 72.020422

 変位 72.020422 / SQ METER
 21.786177 ユニ

*** 測点データ (2/)

NO	X	Y	DX	DY	D M D	ZS	A	L
1002 ()	-63724.829	-90564.777						
1000 ()	-63726.451	-90565.833	-1.622	-1.056	-1.056	1.712632	213-03-58	1.935
1002 ()	-63728.409	-90562.997	-1.956	2.836	0.724	-1.417592	124-37-18	3.446
488 ()	-63748.607	-90576.184	-20.198	-13.187	-9.627	194.446146	213-08-24	24.122
487 ()	-63749.202	-90575.271	-0.595	0.913	-21.901	13.031095	123-05-32	1.090
1036 ()	-63727.295	-90560.963	21.907	14.308	-8.680	-146.338760	33-06-58	26.166
1001 ()	-63724.829	-90564.777	2.466	-3.814	3.814	9.405324	302-53-07	4.542

TOTAL
 ZS 70.839045
 S 35.419522

 測点 35.419522 SQ METER
 10.714405 5M²

*** 測点データ (22)

NO	X	Y	DX	DY	D M D	ZS	A	L
999 (44)	-63723.735	-90569.969						
998 (42)	-63729.767	-90573.892	-6.032	-3.923	-3.923	23.663536	213-02-19	7.195
997 (40)	-63731.549	-90571.188	-1.782	2.704	-5.142	9.163044	123-23-09	3.238
489 (8)	-63745.783	-90580.514	-14.234	-9.326	-11.764	167.448776	213-13-57	17.017
488 (9)	-63748.607	-90576.184	-2.824	4.330	-16.760	47.330240	123-06-44	5.170
1002 (49)	-63728.409	-90562.997	20.198	13.187	0.757	15.289886	33-06-24	24.122
1000 (45)	-63726.451	-90565.833	1.956	-2.836	11.108	21.749464	304-37-18	3.446
999 (44)	-63723.735	-90569.969	2.716	-4.136	4.136	11.233376	303-17-31	4.946

TOTAL
 ZS 295.878322
 S 147.939161

 測点 147.939161 SQ METER
 44.751596 5M²

*** 変位データ (23)

NO	X	Y	DX	DY	D H D	ZS	A	L
993 (42)	-63729.767	-90573.892						
			-3.823	-2.486	-2.486	9.503976	213-02-06	4.560
1036 (41)	-63733.590	-90576.378						
			1.222	-1.899	-6.871	-8.396362	302-45-40	2.256
1037 (40)	-63732.368	-90570.277						
			-10.419	-6.829	-15.599	162.525981	213-14-32	12.456
490 (7)	-63742.787	-90585.106						
			-2.996	4.592	-17.836	53.436656	123-07-19	5.483
489 (8)	-63745.783	-90580.514						
			14.234	9.326	-3.913	-55.766812	33-13-57	17.017
997 (43)	-63731.549	-90571.188						
			1.782	-2.704	2.704	4.816526	303-23-09	3.256
998 (42)	-63729.767	-90573.892						

TOTAL

ZS 166.119969

S 83.059984

 変位 83.059984 / SQ MEIER

25.125645 変位

*** 測点データ (26)

28

NO	X	Y	DX	DY	D.M.D	ZS	A	L
508 (2)	-63700.228	-90586.682						
			-17.663	-15.683	-15.683	277.008029	221-30-07	23.621
549 (0)	-63717.891	-90602.365						
			-4.482	6.861	-24.505	109.831410	123-09-10	8.195
1030 (07)	-63722.373	-90595.504						
			-6.323	9.668	-7.976	50.432248	123-11-07	11.552
1031 (06)	-63728.696	-90585.836						
			7.989	5.222	6.914	55.235946	33-10-14	9.544
1032 (04)	-63720.707	-90580.614						
			11.606	7.562	19.695	228.614988	33-05-12	13.852
1035 (04)	-63709.101	-90573.052						
			8.873	-13.630	13.630	120.938990	303-03-49	16.264
508 (2)	-63700.228	-90586.682						

TOTAL

ZS 842.082411
S 421.031205

測点 421.031205 / SQ METER

127.361939 ㎡

*** 測点データ (27)

28

NO	X	Y	DX	DY	D.M.D	ZS	A	L
549 (0)	-63717.891	-90602.365						
			-6.729	-6.002	-6.002	40.387458	221-43-54	9.017
550 (4)	-63724.620	-90608.367						
			-3.246	0.412	-11.592	37.627632	172-45-59	3.272
551 (4)	-63727.866	-90607.955						
			-4.032	6.180	-5.000	20.160000	123-07-17	7.379
552 (6)	-63731.898	-90601.775						
			9.525	-6.271	7.451	70.970775	33-21-35	11.404
1030 (07)	-63722.373	-90595.504						
			4.482	-6.861	6.861	30.751002	303-09-18	8.195
549 (0)	-63717.891	-90602.365						

TOTAL

ZS 199.896667
S 99.948433

測点 99.948433 / SQ METER

30.234401 ㎡

*** 28 ()

NO	X	Y	DX	DY	D H D	ZS	A	L
1030 ()	-63722.373	-90595.504						
552 ()	-63731.898	-90601.775	-9.525	-6.271	-6.271	59.731275	213-21-35	11.404
490 ()	-63742.787	-90585.106	-10.669	16.669	4.127	-44.938903	123-09-16	19.910
1037 ()	-63732.368	-90578.277	10.429	6.829	27.625	287.824875	33-14-32	12.458
1034 ()	-63730.158	-90581.713	2.210	-3.436	31.018	68.549780	302-44-55	4.085
1033 ()	-63723.000	-90577.009	7.156	4.704	32.266	231.103188	33-18-42	5.565
1032 ()	-63720.707	-90580.814	2.293	-3.605	33.385	76.551805	302-27-32	4.272
1031 ()	-63726.696	-90585.836	-7.989	-5.222	24.558	-196.193862	213-10-14	9.544
1030 ()	-63722.373	-90595.504	6.323	-9.668	9.668	61.130764	303-11-07	11.552

TOTAL
 ZS 543.758922
 S 271.879461

 28 271.879461 SQ METER
 82.243536