

街 区 地 原 子 一 覽 表 (23 街 区)

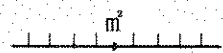

計算面積 = 
 角切面積 = 
 換地面積 = 

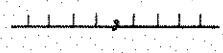
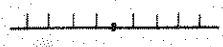
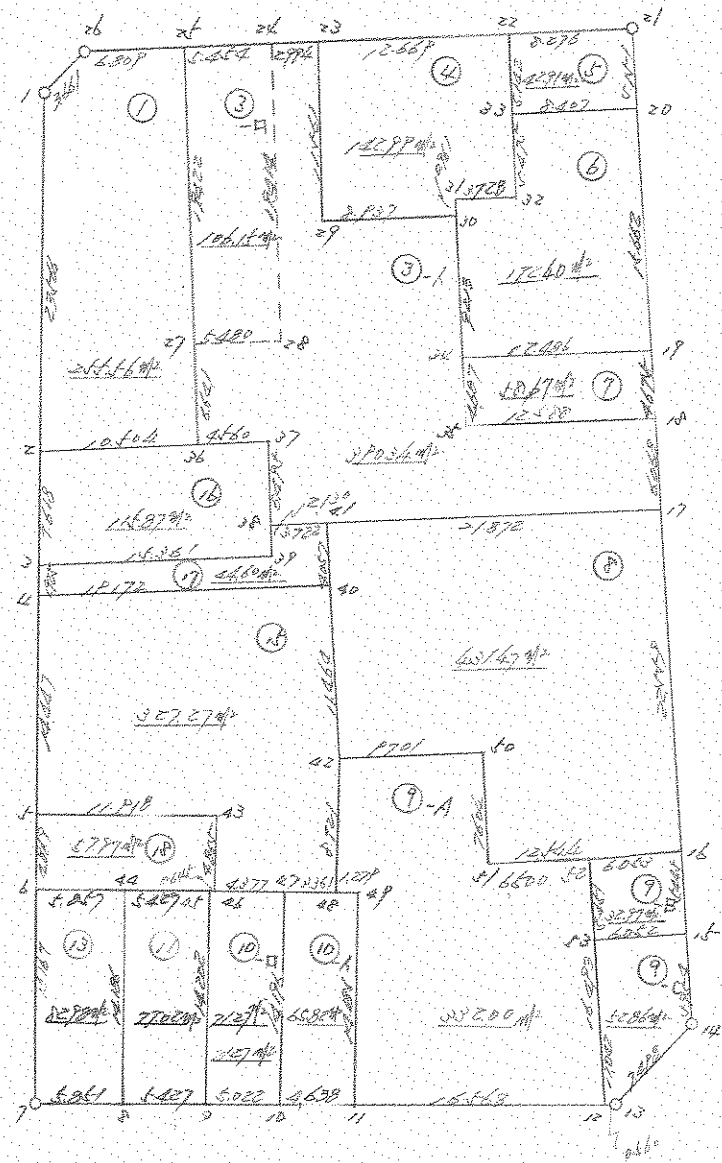

*** メンキ ケイサン (20 街区)

NO	X	Y	DX	DY	D M D	2S	A	L
2519 (1)	-63856.131	-90427.124	-19.148	-13.738	-13.738	263.055224	215-39-29	23.566
2520 (2)	-63875.279	-90440.862	-6.187	-4.445	-31.921	197.495227	215-41-42	7.618
2521 (3)	-63881.466	-90445.307	-1.563	-1.123	-37.489	58.595307	215-41-49	1.925
2522 (4)	-63883.029	-90446.430	-11.732	-8.431	-47.043	551.908476	215-42-08	14.447
2523 (5)	-63894.761	-90454.861	-3.946	-2.852	-58.326	230.154396	215-51-28	4.869
2524 (6)	-63898.707	-90457.713	-11.490	-8.288	-69.466	798.164340	215-48-14	14.167
2525 (7)	-63910.197	-90466.001	-3.416	4.750	-73.004	249.381664	125-43-20	5.851
2526 (8)	-63913.613	-90461.251	-3.168	4.406	-63.848	202.270464	125-43-01	5.427
2527 (9)	-63916.781	-90456.845	-2.935	4.075	-55.367	162.502145	125-45-47	5.022
2528 (10)	-63919.716	-90452.770	-2.703	3.769	-47.523	128.454669	125-38-49	4.638
2529 (11)	-63922.419	-90449.001	-9.668	13.455	-30.299	292.930732	125-41-56	16.568
2530 (12)	-63932.087	-90435.546	-0.317	0.462	-16.382	5.193094	124-27-21	0.560
2531 (13)	-63932.404	-90435.084	1.466	7.353	-8.567	-12.559222	78-43-28	7.498
2532 (14)	-63930.938	-90427.731	5.056	3.145	1.931	9.763136	31-52-59	5.954
2533 (15)	-63925.882	-90424.586	4.628	2.868	7.944	36.764832	31-47-12	5.445
2534 (16)	-63921.254	-90421.718	19.178	11.880	22.692	435.187176	31-46-36	22.559
2535 (17)	-63902.076	-90409.838	5.162	3.189	37.761	194.922282	31-42-26	6.068
2536 (18)	-63896.914	-90406.649	3.971	2.467	43.417	172.408907	31-51-03	4.675
2537 (19)	-63892.943	-90404.182	13.306	8.262	54.146	720.466676	31-50-14	15.662
2538 (20)	-63879.637	-90395.920	4.380	2.710	65.118	285.216840	31-44-45	5.151
2539 (22)	-63875.257	-90393.210	4.530	-6.926	60.902	275.886060	303-11-13	8.276

NO	X	Y	DX	DY	D M D	2S	A	L
2540 (20 22)	-63870.727	-90400.136						
2541 (20)	-63863.809	-90410.750	6.918	-10.614	43.362	299.978316	303-05-44	12.669
2542 (24)	-63862.173	-90413.257	1.636	-2.507	30.241	49.474276	303-07-39	2.994
2543 (26)	-63859.185	-90417.820	2.988	-4.563	23.171	69.234948	303-13-05	5.454
2544 (26)	-63855.466	-90423.524	3.719	-5.704	12.904	47.989976	303-06-15	6.809
2519 (/)	-63856.131	-90427.124	-0.665	-3.600	3.600	-2.394000	259-32-03	3.661

TOTAL

2S 5722.445941
S 2861.222970

メータ 2861.222970 SQ METER

865.519948 ッホ"

*** メンモキ クイザン (/)

NO	X	Y	DX	DY	D M D	2S	A	L
2519 (/)	-63856.131	-90427.124						
2520 (≥)	-63875.279	-90440.862	-19.148	-13.738	-13.738	263.055224	215-39-29	23.566✓
2554 (ㄥ)	-63881.013	-90432.061	-5.734	8.801	-18.675	107.082450	123-05-06	10.504✓
2545 (ㄨ)	-63875.453	-90428.430	5.560	3.631	-6.243	-34.711080	33-08-49	6.641✓
2543 (ㄨ)	-63859.185	-90417.820	16.268	10.610	7.998	130.111464	33-06-45	19.422✓
2544 (ㄨ)	-63855.466	-90423.524	3.719	-5.704	12.904	47.989976	303-06-15	6.809✓
2519 (/)	-63856.131	-90427.124	-0.665	-3.600	3.600	-2.394000	259-32-03	3.661✓

TOTAL

2S 511.134034
S 255.567017

メソキ 255.567017 / SQ METER

77.309022 ツホ"

*** 測点の位置 (座標)

NO	X	Y	DX	DY	D M D	2S	A	L
2542 (24)	-63862.173	-90413.257	-16.275	-10.584	-10.584	172.254600	213-02-13	19.414v
2546 (28)	-63878.448	-90423.841	2.995	-4.589	-25.757	-77.142215	303-07-49	5.480v
2545 (27)	-63875.453	-90428.430	-5.560	-3.631	-33.977	188.912120	213-08-49	6.641v
2554 (26)	-63881.013	-90432.061	-2.488	3.822	-33.786	84.059568	123-03-46	4.560v
2555 (27)	-63883.501	-90428.239	-4.584	-3.030	-32.994	151.244496	213-27-52	5.495v
2556 (28)	-63888.085	-90431.269	-2.018	3.127	-32.897	66.386146	122-50-10	3.722v
2559 (21)	-63890.103	-90428.142	-11.973	18.304	-11.466	137.282418	123-11-22	21.872v
2535 (17)	-63902.076	-90409.838	5.162	3.189	10.027	51.759374	31-42-26	6.068v
2536 (18)	-63896.914	-90406.649	6.886	-10.537	2.679	18.447594	303-09-54	12.588v
2553 (24)	-63890.028	-90417.186	3.610	2.352	-5.506	-19.876660	33-05-07	4.309
2552 (24)	-63886.418	-90414.834	8.036	5.235	2.081	16.722916	33-04-55	9.591
2548 (20)	-63878.382	-90409.599	4.896	-7.476	-0.160	-0.783360	303-13-14	8.937v
2547 (28)	-63873.486	-90417.075	9.677	6.325	-1.311	-12.686547	33-10-09	11.561v
2541 (26)	-63863.809	-90410.750	1.636	-2.507	2.507	4.101452	303-07-39	2.994v
2542 (24)	-63862.173	-90413.257						

TOTAL

2S 780.681902

S 390.340951

測点 390.340951v SQ METER

118.078137 ヲホ

*** 測点番号 (P-17)

NO	X	Y	DX	DY	D M D	2S	A	L
2543 (24)	-63859.185	-90417.820						
2545 (27)	-63875.453	-90428.430	-16.268	-10.610	-10.610	172.603480	213-06-45	19.422✓
2546 (28)	-63878.448	-90423.841	-2.995	4.589	-16.631	49.809845	123-07-49	5.480✓
2542 (25)	-63862.173	-90413.257	16.275	10.584	-1.458	-23.728950	33-02-13	19.414✓
2543 (24)	-63859.185	-90417.820	2.988	-4.563	4.563	13.634244	303-13-05	5.454✓

TOTAL
 2S 212.318619
 S 106.159309

 測点 106.159309 / SQ METER
 32.113191 ユホ"

*** 測点番号 (P-18)

NO	X	Y	DX	DY	D M D	2S	A	L
2541 (20)	-63863.809	-90410.750						
2547 (26)	-63873.486	-90417.075	-9.677	-6.325	-6.325	61.207025	213-10-09	11.561✓
2548 (29)	-63878.382	-90409.599	4.896	7.476	-5.174	25.331904	123-13-14	8.937✓
2549 (31)	-63877.577	-90409.075	0.805	0.524	2.826	2.274930	33-03-41	0.961✓
2550 (32)	-63879.610	-90405.950	-2.033	3.125	6.475	-13.163675	123-02-47	3.728✓
2551 (33)	-63875.029	-90402.952	4.581	2.998	12.598	57.711438	33-12-09	5.475✓
2540 (22)	-63870.727	-90400.136	4.302	2.816	18.412	79.208424	33-12-29	5.142✓
2541 (20)	-63863.809	-90410.750	6.918	-10.614	10.614	73.427652	303-05-44	12.669✓

TOTAL
 2S 285.997698
 S 142.998849

 測点 142.998849 / SQ METER
 43.257151 ユホ"

*** マルチライク (✓)

NO		X	Y	DX	DY	D M D	2S	A	L
2540	(22)	-63870.727	-90400.136						
				-4.302	-2.816	-2.816	12.114432	213-12-29	5.142✓
2551	(20)	-63875.029	-90402.952						
				-4.608	7.032	1.400	-6.451200	123-14-11	8.407✓
2538	(20)	-63879.637	-90395.920						
				4.380	2.710	11.142	48.801960	31-44-45	5.151✓
2539	(21)	-63875.257	-90393.210						
				4.530	-6.926	6.926	31.374780	303-11-13	8.276✓
2540	(22)	-63870.727	-90400.136						

TOTAL

2S 85.839972

S 42.919986

マルチ 42.919986✓ SQ MEIER

12.983295 ッホ"

*** 時刻表 (6)

NO		X	Y	DX	DY	D M D	2S	A	L
2551	(山)	-63875.029	-90402.952	-4.581	-2.998	-2.998	13.733838	213-12-09	5.475✓
2550	(山)	-63879.610	-90405.950	2.033	-3.125	-9.121	-18.542993	303-02-47	3.728✓
2549	(山)	-63877.577	-90409.075	-0.805	-0.524	-12.770	10.279850	213-03-41	0.961✓
2548	(山)	-63878.382	-90409.599	-7.719	-5.029	-18.323	141.435237	213-05-05	9.213✓
2552	(山)	-63886.101	-90414.628	-6.842	10.446	-12.906	88.302852	123-13-27	12.487✓
2537	(山)	-63892.943	-90404.182	13.306	8.262	5.802	77.201412	31-50-14	15.662✓
2538	(山)	-63879.637	-90395.920	4.608	-7.032	7.032	32.403456	303-14-11	8.407✓
2551	(山)	-63875.029	-90402.952						

TOTAL
 2S 344.813652
 S 172.406826

 時刻 172.406826✓ SQ METER
 52.153064 ユニ

*** 時刻表 (7)

NO		X	Y	DX	DY	D M D	2S	A	L
2552	(山)	-63886.101	-90414.628	-3.927	-2.558	-2.558	10.045266	213-04-47	4.687✓
2553	(山)	-63890.028	-90417.186	-6.886	10.537	5.421	-37.329006	123-09-54	12.588✓
2536	(山)	-63896.914	-90406.649	3.971	-2.467	18.425	73.165675	31-51-03	4.675✓
2537	(山)	-63892.943	-90404.182	6.842	-10.446	10.446	71.471532	303-13-27	12.487✓
2552	(山)	-63886.101	-90414.628						

TOTAL
 2S 117.353467
 S 58.676733

 時刻 58.676733✓ SQ METER
 17.749711 ユニ

*** マンホールガイラン (㊦)

NO	X	Y	DX	DY	D M D	2S	A	L
2559 (㊦)	-63890.103	-90428.142						
2558 (㊦)	-63893.495	-90430.367	-3.392	-2.225	-2.225	7.547200	213-15-47	4.057✓
2560 (㊦)	-63903.087	-90436.645	-9.592	-6.278	-10.728	102.902976	213-12-18	11.464✓
2568 (㊦)	-63908.175	-90428.385	-5.088	8.260	-8.746	44.499648	121-37-56	9.701✓
2569 (㊦)	-63914.640	-90432.388	-6.465	-4.003	-4.489	29.021385	211-45-54	7.604✓
2570 (㊦)	-63918.065	-90426.863	-3.425	5.525	-2.967	10.161975	121-47-43	6.500✓
2534 (㊦)	-63921.254	-90421.718	-3.189	5.145	7.703	-24.564867	121-47-30	6.053✓
2535 (㊦)	-63902.076	-90409.838	19.178	11.880	24.728	474.233584	31-46-36	22.559✓
2559 (㊦)	-63890.103	-90428.142	11.973	-18.304	18.304	219.153792	303-11-22	21.872✓

TOTAL

2S 862.955693
S 431.477846

マン 431.477846y SQ METER

130.522048 ユ

*** メンピキ クイラン (P-A)

NO	X	Y	DX	DY	D M D	2S	A	L
2560 (42)	-63903.087	-90436.645						
2566 (48)	-63910.170	-90441.733	-7.083	-5.088	-5.088	36.038304	215-41-28	8.721 _v
2567 (49)	-63910.918	-90440.696	-0.748	1.037	-9.139	6.835972	125-48-12	1.279 _v
2529 (11)	-63922.419	-90449.001	-11.501	-8.305	-16.407	188.696907	215-50-00	14.186 _v
2530 (12)	-63932.087	-90435.546	-9.668	13.455	-11.257	108.832676	125-41-56	16.568 _v
2571 (10)	-63922.699	-90429.733	9.388	5.813	8.011	75.207268	31-45-56	11.042 _v
2570 (12)	-63918.065	-90426.863	4.634	2.870	16.694	77.359996	31-46-17	5.451 _v
2569 (11)	-63914.640	-90432.388	3.425	-5.525	14.039	48.083575	301-47-43	6.500 _v
2568 (10)	-63908.175	-90428.385	6.465	4.003	12.517	80.922405	31-45-54	7.604 _v
2560 (42)	-63903.087	-90436.645	5.088	-8.260	8.260	42.026880	301-37-56	9.701 _v

TOTAL

2S 664.003983
S 332.001991

メンピキ 332.001991_v SQ METER

100.430602 ツボ

*** 測点データ (P-B)

NO	X	Y	DX	DY	D M D	2S	A	L
2570 ($\sqrt{2}$)	-63918.065	-90426.863						
2571 (\sqrt{w})	-63922.699	-90429.733	-4.634	-2.870	-2.870	13.299580	211-46-17	5.451v
2533 (\sqrt{v})	-63925.882	-90424.586	-3.183	5.147	-0.593	1.887519	121-44-00	6.052v
2534 (\sqrt{b})	-63921.254	-90421.718	4.628	2.868	7.422	34.349016	31-47-12	5.445v
2570 ($\sqrt{2}$)	-63918.065	-90426.863	3.189	-5.145	5.145	16.407405	301-47-30	6.053v

TOTAL

2S 65.943520
S 32.971760

測点 32.971760v SQ METER

9.973957 リボ"

*** 測点データ (P-C)

NO	X	Y	DX	DY	D M D	2S	A	L
2571 (\sqrt{w})	-63922.699	-90429.733						
2530 ($\sqrt{2}$)	-63932.087	-90435.546	-9.388	-5.813	-5.813	54.572444	211-45-56	11.042v
2531 (\sqrt{b})	-63932.404	-90435.084	-0.317	0.462	-11.164	3.538988	124-27-21	0.560v
2532 (\sqrt{d})	-63930.938	-90427.731	1.466	7.353	-3.349	4.909634	78-43-28	7.498v
2533 (\sqrt{v})	-63925.882	-90424.586	5.056	3.145	7.149	36.145344	31-52-59	5.954v
2571 (\sqrt{w})	-63922.699	-90429.733	3.183	-5.147	5.147	16.382901	301-44-00	6.052v

TOTAL

2S 105.730043
S 52.865021

測点 52.865021v SQ METER

15.991669 リボ"

*** ヌビキ ワイラン (10-1)

NO	X	Y	DX	DY	D M D	2S	A	L
2565 (47)	-63908.206	-90444.460						
			-11.510	-8.310	-8.310	95.648100	215-49-43	14.196✓
2528 (10)	-63919.716	-90452.770						
			-2.703	3.769	-12.851	34.736253	125-38-49	4.638✓
2529 (11)	-63922.419	-90449.001						
			11.501	8.305	-0.777	-8.936277	35-50-00	14.186✓
2567 (48)	-63910.918	-90440.696						
			0.748	-1.037	6.491	4.855268	305-48-12	1.279✓
2566 (48)	-63910.170	-90441.733						
			1.964	-2.727	2.727	5.355828	305-45-42	3.361✓
2565 (47)	-63908.206	-90444.460						

TOTAL

2S 131.659172
S 65.829586

ヌビキ 65.829586✓ SQ METER

19.913449 ヲホ"

*** ヌビキ ワイラン (10-7)

NO	X	Y	DX	DY	D M D	2S	A	L
2563 (47)	-63905.267	-90448.531						
			-11.514	-8.314	-8.314	95.727396	215-49-56	14.202✓
2527 (9)	-63916.781	-90456.845						
			-2.935	4.075	-12.553	36.843055	125-45-47	5.022✓
2528 (10)	-63919.716	-90452.770						
			11.510	8.310	-0.168	-1.933680	35-49-43	14.196✓
2565 (47)	-63908.206	-90444.460						
			2.555	-3.554	4.588	11.722340	305-42-46	4.377✓
2564 (46)	-63905.651	-90448.014						
			0.384	-0.517	0.517	0.198528	306-36-11	0.644✓
2563 (47)	-63905.267	-90448.531						

TOTAL

2S 142.557639
S 71.278819

ヌビキ 71.278819✓ SQ METER

21.561842 ヲホ"

*** メンキ ケイソク (/)

NO	X	Y	DX	DY	D M D	2S	A	L
2562 (44)	-63902.112	-90452.947						
			-11.501	-8.304	-8.304	95.504304	215-49-49	14.186✓
2526 (7)	-63913.613	-90461.251						
			-3.168	4.406	-12.232	38.655936	125-43-01	5.427✓
2527 (7)	-63916.781	-90456.845						
			11.514	8.314	0.518	5.964252	35-49-56	14.202✓
2563 (44)	-63905.267	-90448.531						
			3.155	-4.416	4.416	13.932480	305-32-38	5.427✓

TOTAL

2S 154.056972
S 77.028486

メンキ 77.028486✓ SQ METER

23.301117 ッホ"

*** メンキ ケイソク (/)

NO	X	Y	DX	DY	D M D	2S	A	L
2524 (6)	-63898.707	-90457.713						
			-11.490	-8.288	-8.288	95.229120	215-48-14	14.167✓
2525 (7)	-63910.197	-90466.001						
			-3.416	4.750	-11.826	40.397616	125-43-20	5.851✓
2526 (7)	-63913.613	-90461.251						
			11.501	8.304	1.228	14.123228	35-49-49	14.186✓
2562 (44)	-63902.112	-90452.947						
			3.405	-4.766	4.766	16.228230	305-32-36	5.857✓
2524 (6)	-63898.707	-90457.713						

TOTAL

2S 165.978194
S 82.989097

メンキ 82.989097✓ SQ METER

25.104201 ッホ"

*** 木口材 ケイラジ (✓)

NO	X	Y	DX	DY	D.M.D	2S	A	L
2522 (4)	-63883.029	-90446.430						
2523 (✓)	-63894.761	-90454.861	-11.732	-8.431	-8.431	98.912492	215-42-08	14.447√
2561 (40)	-63901.702	-90445.173	-6.941	9.688	-7.174	49.794734	125-37-11	11.918√
2564 (46)	-63905.651	-90448.014	-3.949	-2.841	-0.327	1.291323	215-43-56	4.865√
2565 (47)	-63908.206	-90444.460	-2.555	3.554	0.386	-0.986230	125-42-46	4.377√
2566 (48)	-63910.170	-90441.733	-1.964	2.727	6.667	-13.093988	125-45-42	3.361√
2560 (42)	-63903.087	-90436.645	7.083	5.088	14.482	102.576006	35-41-28	8.721√
2558 (40)	-63893.495	-90430.367	9.592	6.278	25.848	247.934016	33-12-18	11.464√
2522 (4)	-63883.029	-90446.430	10.466	-16.063	16.063	168.115358	303-05-12	19.172√

TOTAL

2S 654.543711
S 327.271855

木口材 327.271855V SQ METER

98.999736 リホ"

*** 変位データ (16)

NO	X	Y	DX	DY	D M D	2S	A	L
2520 (2)	-63875.279	-90440.862						
2521 (6)	-63881.466	-90445.307	-6.187	-4.445	-4.445	27.501215	215-41-42	7.618v
2557 (12)	-63889.862	-90432.444	-8.396	12.863	3.973	-33.357308	123-08-01	15.361v
2556 (11)	-63888.085	-90431.269	1.777	1.175	18.011	32.005547	33-28-25	2.130v
2555 (17)	-63883.501	-90428.239	4.584	3.030	22.216	101.838144	33-27-52	5.495v
2554 (16)	-63881.013	-90432.061	2.488	-3.822	21.424	53.302912	303-03-46	4.560v
2520 (2)	-63875.279	-90440.862	5.734	-8.801	8.801	50.464934	303-05-06	10.504v

TOTAL

2S 231.755444
S 115.877722

変位 115.877722v SQ METER

35.053010 ユボ

*** 変位データ (17)

NO	X	Y	DX	DY	D M D	2S	A	L
2521 (12)	-63881.466	-90445.307	-1.563	-1.123	-1.123	1.755249	215-41-49	1.925v
2522 (4)	-63883.029	-90446.430	-10.466	16.063	13.817	-144.608722	123-05-12	19.172v
2558 (40)	-63893.495	-90430.367	3.392	2.225	32.105	108.900160	33-15-47	4.057v
2559 (41)	-63890.103	-90428.142	2.018	-3.127	31.203	62.967654	302-50-10	3.722v
2556 (11)	-63888.085	-90431.269	-1.777	-1.175	26.901	-47.803077	213-28-25	2.130v
2557 (12)	-63889.862	-90432.444	8.396	-12.863	12.863	107.997748	303-08-01	15.361v
2521 (6)	-63881.466	-90445.307						

TOTAL

2S 89.209012
S 44.604506

変位 44.604506v SQ METER

13.492863 ユボ

*** 2017 11 10 (/)

NO	X	Y	DX	DY	D M D	2S	A	L
2523 (✓)	-63894.761	-90454.861						
2524 (✓)	-63898.707	-90457.713	-3.946	-2.852	-2.852	11.253992	215-51-28	4.869v
2562 (44)	-63902.132	-90452.925	-3.425	4.788	-0.916	3.137300	125-34-38	5.887v
2563 (45)	-63905.267	-90448.531	-3.135	4.394	8.266	-25.913910	125-30-25	5.398
2564 (46)	-63905.651	-90448.014	-0.384	0.517	13.177	-5.059968	126-36-11	0.644v
2561 (46)	-63901.702	-90445.173	3.949	2.841	16.535	65.296715	35-43-56	4.865v
2523 (✓)	-63894.761	-90454.861	6.941	-9.688	9.688	67.244408	305-37-11	11.918v

TOTAL

2S 115.958537

S 57.979268

合計 57.979268 SQ METER

17.538728 リホ"