

街 区 地 原 子 一 覽 表 (22 街 区)

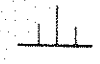

計算面積 = m²
 角切面積 =
 換地面積 =

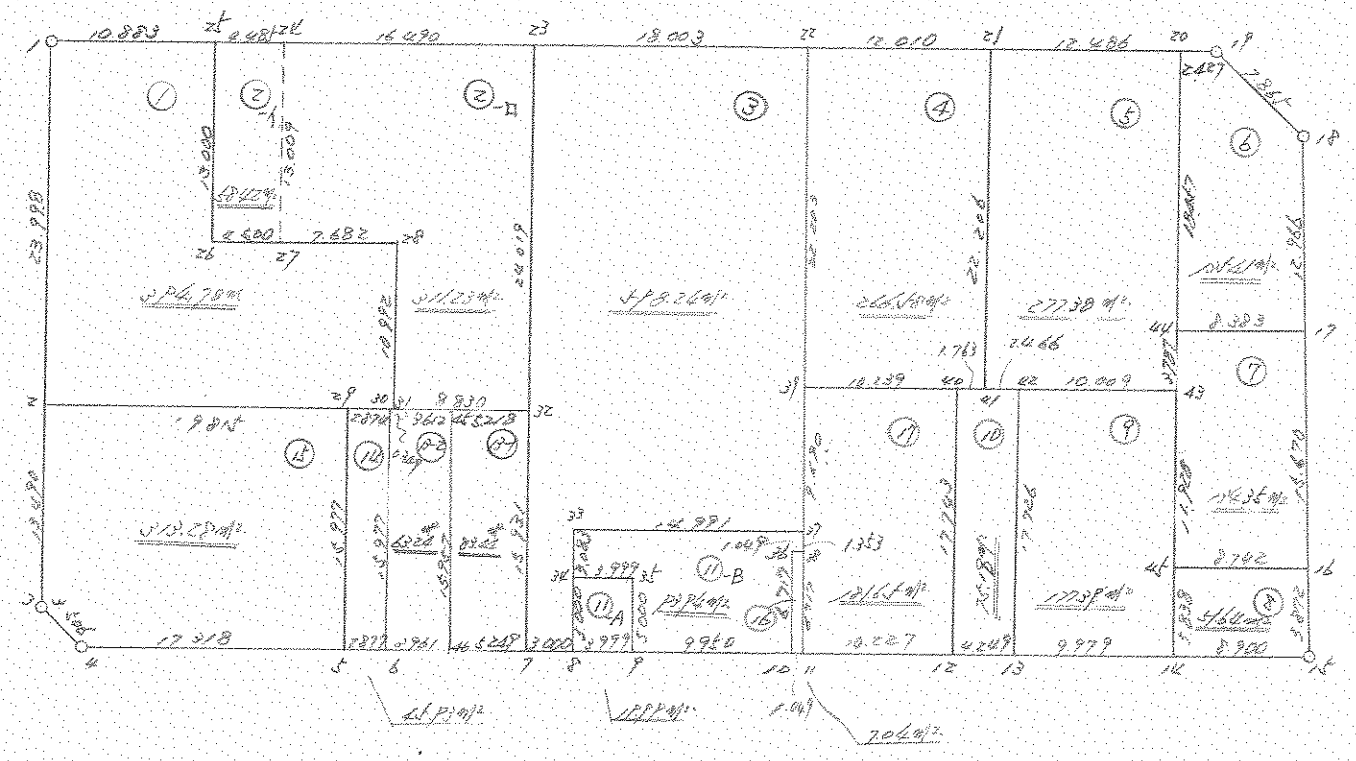

22
街 区

*** メンピキ ケイサン (22 街区)

NO	X	Y	DX	DY	D M D	2S	A	L
2474 (1)	-63791.157	-90437.875	-20.090	-13.126	-13.126	263.701340	213-09-32	23.998
2475 (2)	-63811.247	-90451.001	-11.291	-7.382	-33.634	379.761494	213-10-35	13.490
2476 (3)	-63822.538	-90458.383	-3.429	0.733	-40.283	138.130407	167-56-02	3.506
2477 (4)	-63825.967	-90457.650	-9.467	14.501	-25.049	237.138883	123-08-19	17.318
2478 (5)	-63835.434	-90443.149	-1.569	2.411	-8.137	12.766953	123-03-17	2.877
2479 (6)	-63837.003	-90440.738	-2.167	3.316	-2.410	5.222470	123-09-52	3.961
2610 (46)	-63839.170	-90437.422	-2.872	4.394	5.300	-15.221600	123-10-10	5.249
2480 (7)	-63842.042	-90433.028	-1.635	2.515	12.209	-19.961715	123-01-40	3.000
2481 (8)	-63843.677	-90430.513	-2.174	3.356	18.080	-39.305920	122-56-06	3.999
2482 (9)	-63845.851	-90427.157	-5.461	8.318	29.754	-162.486594	123-17-10	9.950
2483 (10)	-63851.312	-90418.839	-0.575	0.877	38.949	-22.395675	123-15-02	1.049
2484 (11)	-63851.887	-90417.962	-5.584	8.568	48.394	-270.232096	123-05-36	10.227
2485 (12)	-63857.471	-90409.394	-2.311	3.566	60.528	-139.880208	122-56-45	4.249
2486 (13)	-63859.782	-90405.828	-5.488	8.334	72.428	-397.484864	123-21-55	9.979
2487 (14)	-63865.270	-90397.494	-4.873	7.448	88.210	-429.847330	123-11-44	8.900
2488 (15)	-63870.143	-90390.046	4.996	3.086	98.744	493.325024	31-42-12	5.872
2489 (16)	-63865.147	-90386.960	13.310	8.270	110.100	1465.431000	31-51-15	15.670
2490 (17)	-63851.837	-90378.690	11.019	6.834	125.204	1379.622876	31-48-26	12.966
2491 (18)	-63840.818	-90371.856	7.671	-1.736	130.302	999.546642	347-14-54	7.865
2492 (19)	-63833.147	-90373.592	1.364	-2.007	126.559	172.626476	304-12-03	2.427
2493 (20)	-63831.783	-90375.599	6.795	-10.475	114.077	775.153215	302-58-15	12.486

NO	X	Y	DX	DY	D M D	2S	A	L
2494 (2/)	-63824.988	-90386.074						
2495 (22)	-63818.417	-90396.127	6.571	-10.053	93.549	614.710479	303-10-12	12.010
2496 (26)	-63808.580	-90411.205	9.837	-15.078	68.418	673.027866	303-07-15	18.003
2497 (24)	-63799.548	-90425.001	9.032	-13.796	39.544	357.161408	303-12-43	16.490
2498 (24)	-63797.110	-90428.765	2.438	-3.764	21.984	53.596992	302-55-54	4.485
2474 (/)	-63791.157	-90437.875	5.953	-9.110	9.110	54.231830	303-09-47	10.883

TOTAL

2S 6578.339353
S 3289.169676

メータ 3289.169676 SQ METER

994.973827 ツホ"

*** 測点 一覧 (/)

NO	X	Y	DX	DY	D M D	ZS	A	L
2474 (/)	-63791.157	-90437.875	-20.090	-13.126	-13.126	263.701340	213-09-32	23.998v
2475 (2)	-63811.247	-90451.001	-10.818	16.601	-9.651	104.404518	123-05-25	19.815v
2502 (2p)	-63822.065	-90434.400	-1.568	2.408	9.358	-14.673344	123-04-14	2.874v
2503 (2o)	-63823.633	-90431.992	-0.191	0.292	12.058	-2.303078	123-11-21	0.349v
2504 (2i)	-63823.824	-90431.700	9.187	6.035	18.385	168.902995	33-18-04	10.992v
2501 (2a)	-63814.637	-90425.665	4.190	-6.439	17.981	75.340390	303-03-11	7.682v
2500 (2j)	-63810.447	-90432.104	2.454	-3.772	7.770	19.067580	303-02-50	4.500v
2499 (2b)	-63807.993	-90435.876	10.883	7.111	11.109	120.899247	33-09-39	13.000v
2498 (2k)	-63797.110	-90428.765	5.953	-9.110	9.110	54.231830	303-09-47	10.883v
2474 (/)	-63791.157	-90437.875						

TOTAL
 ZS 789.571478
 S 394.785739

 測点 394.785739 SQ METER
 119.422686 ユハ"

*** 測点 一覧 (2-1)

NO	X	Y	DX	DY	D M D	ZS	A	L
2498 (2k)	-63797.110	-90428.765	-10.883	-7.111	-7.111	77.389013	213-09-39	13.000v
2499 (2b)	-63807.993	-90435.876	-2.454	3.772	-10.450	25.644300	123-02-50	4.500v
2500 (2j)	-63810.447	-90432.104	10.899	7.103	0.425	4.632075	33-05-34	13.009v
2497 (2a)	-63799.548	-90425.001	2.438	-3.764	3.764	9.176632	302-55-54	4.485v
2498 (2k)	-63797.110	-90428.765						

TOTAL
 ZS 116.842020
 S 58.421010

 測点 58.421010 SQ METER
 17.672355 ユハ"

*** 測点のリスト (2-4)

NO	X	Y	DX	DY	D M D	2S	A	L
2497 (24)	-63799.548	-90425.001						
2500 (27)	-63810.447	-90432.104	-10.899	-7.103	-7.103	77.415597	213-05-34	13.009
2501 (28)	-63814.637	-90425.665	-4.190	6.439	-7.767	32.543730	123-03-11	7.682
2504 (31)	-63823.824	-90431.700	-9.187	-6.035	-7.363	67.643881	213-18-04	10.992
2505 (32)	-63828.693	-90424.334	-4.869	7.366	-6.032	29.369808	123-27-54	8.830
2496 (26)	-63808.580	-90411.205	20.113	13.129	14.463	290.894319	33-08-06	24.019
2497 (24)	-63799.548	-90425.001	9.032	-13.796	13.796	124.605472	303-12-43	16.490

TOTAL

2S 622.472807
S 311.236403

測点 311.236403 SQ METER

94.149012 ユニ

*** メンピキ ケイサン (W)

NO	X	Y	DX	DY	D M D	2S	A	L
2496 (ㄩ)	-63808.580	-90411.205						
2505 (ㄩ)	-63828.693	-90424.334	-20.113	-13.129	-13.129	264.063577	213-08-06	24.019/
2480 (7)	-63842.042	-90433.028	-13.349	-8.694	-34.952	466.574248	213-04-32	15.931/
2481 (ㄩ)	-63843.677	-90430.513	-1.635	2.515	-41.131	67.249185	123-01-40	3.000/
2507 (ㄩ)	-63839.491	-90427.778	4.186	2.735	-35.881	-150.197866	33-09-34	5.000/
2506 (ㄩ)	-63836.910	-90426.091	2.581	1.687	-31.459	-81.195679	33-10-10	3.083/
2510 (ㄩ)	-63845.128	-90413.553	-8.218	12.538	-17.234	141.629012	123-14-34	14.991/
2512 (ㄩ)	-63837.013	-90408.258	8.115	5.295	0.599	4.860885	33-07-27	9.690/
2495 (ㄩ)	-63818.417	-90396.127	18.596	12.131	18.025	335.192900	33-07-06	22.203/
2496 (ㄩ)	-63808.580	-90411.205	9.837	-15.078	15.078	148.322286	303-07-15	18.003/

TOTAL

2S 1196.498548
S 598.249274

メンピキ 598.249274 SQ METER

180.970405 ッホ"

*** メンピキ ケイサシ (4)

NO	X	Y	DX	DY	D M D	2S	A	L
2495 (22)	-63818.417	-90396.127						
			-18.596	-12.131	-12.131	225.588076	213-07-06	22.203'
2512 (2P)	-63837.013	-90408.258						
			-5.604	8.569	-15.693	87.943572	123-11-03	10.239'
2513 (20)	-63842.617	-90399.689						
			-0.965	1.476	-5.648	5.450320	123-10-35	1.763'
2514 (21)	-63843.582	-90398.213						
			18.594	12.139	7.967	148.138398	33-08-18	22.206'
2494 (21)	-63824.988	-90386.074						
			6.571	-10.053	10.053	66.058263	303-10-12	12.010'
2495 (22)	-63818.417	-90396.127						

TOTAL

2S 533.178629
S 266.589314

メンピキ 266.589314 SQ METER

80.643267 ツホ"

*** メンピキ ケイサシ (4)

NO	X	Y	DX	DY	D M D	2S	A	L
2494 (21)	-63824.988	-90386.074						
			-18.594	-12.139	-12.139	225.712566	213-08-18	22.206'
2514 (21)	-63843.582	-90398.213						
			-1.350	2.064	-22.214	29.988900	123-11-15	2.466'
2515 (22)	-63844.932	-90396.149						
			-5.471	8.381	-11.769	64.388199	123-08-09	10.009'
2516 (26)	-63850.403	-90387.768						
			3.170	2.072	-1.316	-4.171720	33-10-11	3.787'
2517 (26)	-63847.233	-90385.696						
			15.450	10.097	10.853	167.678850	33-09-57	18.457'
2493 (20)	-63831.783	-90375.599						
			6.795	-10.475	10.475	71.177625	302-58-15	12.486'
2494 (21)	-63824.988	-90386.074						

TOTAL

2S 554.774420
S 277.387210

メンピキ 277.387210 SQ METER

83.909631 ツホ"

*** メンピキ クイサシ (6)

NO	X	Y	DX	DY	D M D	2S	A	L
2493 (20)	-63831.783	-90375.599						
			-15.450	-10.097	-10.097	155.998650	213-09-57	13.457'
2517 (44)	-63847.233	-90385.696						
			-4.604	7.006	-13.188	60.717552	123-18-39	8.383'
2490 (11)	-63851.837	-90378.690						
			11.019	6.834	0.652	7.184388	31-48-26	12.966'
2491 (18)	-63840.818	-90371.856						
			7.671	-1.736	5.750	44.108250	347-14-54	7.865'
2492 (19)	-63833.147	-90373.592						
			1.364	-2.007	2.007	2.737548	304-12-03	2.427'

TOTAL
 2S 270.746388
 S 135.373194

 メンピキ 135.373194 / SQ METER
 40.950391 ツホ"

*** メンピキ クイサシ (7)

NO	X	Y	DX	DY	D M D	2S	A	L
2517 (44)	-63847.233	-90385.696						
			-3.170	-2.072	-2.072	6.568240	213-10-11	3.787'
2516 (40)	-63850.403	-90387.768						
			-9.985	-6.525	-10.669	106.529965	213-09-50	11.928'
2518 (44)	-63860.388	-90394.293						
			-4.759	7.333	-9.861	46.928499	122-58-59	8.742'
2489 (16)	-63865.147	-90386.960						
			13.310	8.270	5.742	76.426020	31-51-15	15.670'
2490 (17)	-63851.837	-90378.690						
			4.604	-7.006	7.006	32.255624	303-18-39	8.383'

TOTAL
 2S 268.708348
 S 134.354174

 メンピキ 134.354174 / SQ METER
 40.642137 ツホ"

*** メンセキ ケイサン (8)

NO	X	Y	DX	DY	D M D	2S	A	L
2518 (4✓)	-63860.388	-90394.293						
2487 (1✓)	-63865.270	-90397.494	-4.882	-3.201	-3.201	15.627282	213-15-07	5.838/
2488 (1✓)	-63870.143	-90390.046	-4.873	7.448	1.046	-5.097158	123-11-44	8.900/
2489 (1✓)	-63865.147	-90386.960	4.996	3.086	11.580	57.853680	31-42-12	5.872/
2518 (4✓)	-63860.388	-90394.293	4.759	-7.333	7.333	34.897747	302-58-59	8.742/

TOTAL
 2S 103.281551
 S 51.640775

 メンセキ 51.640775/ SQ METER
 15.621334 ツホ"

*** メンセキ ケイサン (9)

NO	X	Y	DX	DY	D M D	2S	A	L
2515 (42)	-63844.932	-90396.149						
2486 (1✓)	-63859.782	-90405.828	-14.850	-9.679	-9.679	143.733150	213-05-44	17.726/
2487 (1✓)	-63865.270	-90397.494	-5.488	8.334	-11.024	60.499712	123-21-55	9.979/
2518 (1✓)	-63860.388	-90394.293	4.882	3.201	0.511	2.494702	33-15-07	5.838/
2516 (43)	-63850.403	-90387.768	9.985	6.525	10.237	102.216445	33-09-50	11.928/
2515 (42)	-63844.932	-90396.149	5.471	-8.381	8.381	45.852451	303-08-09	10.009/

TOTAL
 2S 354.796460
 S 177.398230

 メンセキ 177.398230/ SQ METER
 53.662964 ツホ"

*** 木口材 割目 (/ 〇)

NO	X	Y	DX	DY	D M D	2S	A	L
2513 (40)	-63842.617	-90399.689						
2485 (12)	-63857.471	-90409.394	-14.854	-9.705	-9.705	144.158070	213-09-32	17.743 /
2486 (10)	-63859.782	-90405.828	-2.311	3.566	-15.844	36.615484	122-56-45	4.249 /
2515 (42)	-63844.932	-90396.149	14.850	9.679	-2.599	-38.595150	33-05-44	17.726 /
2514 (41)	-63843.582	-90398.213	1.350	-2.064	5.016	6.771600	303-11-15	2.466 /
2513 (40)	-63842.617	-90399.689	0.965	-1.476	1.476	1.424340	303-10-35	1.763 /

TOTAL
 2S 150.374344
 S 75.187172

 木口材 75.187172 / SQ METER
 22.744119 ツボ

*** 木口材 割目 (11-A)

NO	X	Y	DX	DY	D M D	2S	A	L
2507 (14)	-63839.491	-90427.778						
2481 (14)	-63843.677	-90430.513	-4.186	-2.735	-2.735	11.448710	213-09-34	5.000 /
2482 (14)	-63845.851	-90427.157	-2.174	3.356	-2.114	4.595836	122-56-06	3.999 /
2508 (14)	-63841.665	-90424.422	4.186	2.735	3.977	16.647722	33-09-34	5.000 /
2507 (14)	-63839.491	-90427.778	2.174	-3.356	3.356	7.295944	302-56-06	3.999 /

TOTAL
 2S 39.988212
 S 19.994106

 木口材 19.994106 / SQ METER
 6.048217 ツボ

*** 測量データ (1-8)

NO	X	Y	DX	DY	D M D	2S	A	L
2506 (11)	-63836.910	-90426.091	-2.581	-1.687	-1.687	4.354147	213-10-10	3.083/
2507 (12)	-63839.491	-90427.778	-2.174	3.356	-0.018	0.039132	122-56-06	3.999/
2508 (13)	-63841.665	-90424.422	-4.186	-2.735	0.603	-2.524158	213-09-34	5.000/
2482 (14)	-63845.851	-90427.157	-5.461	8.318	6.186	-33.781746	123-17-10	9.950/
2483 (15)	-63851.312	-90418.839	5.626	3.670	18.174	102.246924	33-07-03	6.717/
2509 (16)	-63845.686	-90415.169	-0.575	0.877	22.721	-13.064575	123-15-02	1.049/
2511 (17)	-63846.261	-90414.292	1.133	0.739	24.337	27.573821	33-06-52	1.353/
2510 (18)	-63845.128	-90413.553	8.218	-12.538	12.538	103.037284	303-14-34	14.991/
2506 (19)	-63836.910	-90426.091						

TOTAL

2S 187.880829
S 93.940414

測量 93.940414/ SQ METER

28.416975 ユニツ

*** メンピキ ケイサン (2-1)

NO	X	Y	DX	DY	D M D	2S	A	L
2503 (20)	-63823.633	-90431.992						
2479 (1)	-63837.003	-90440.738	-13.370	-8.746	-8.746	116.934020	213-11-27	15.977/
2610 (46)	-63839.170	-90437.422	-2.167	3.316	-14.176	30.719392	123-09-52	3.961
2611 (44)	-63825.816	-90428.687	13.354	8.735	-2.125	-28.377250	33-11-21	15.957
2504 (10)	-63823.824	-90431.700	1.992	-3.013	3.597	7.165224	303-28-12	3.612/
2503 (20)	-63823.633	-90431.992	0.191	-0.292	0.292	0.055772	303-11-21	0.349/

TOTAL
 2S 126.497158
 S 63.248579

 メンピキ 63.248579 / SQ METER
 19.132695 ツホ"

*** メンピキ ケイサン (2-2)

NO	X	Y	DX	DY	D M D	2S	A	L
2611 (44)	-63825.816	-90428.687						
2610 (46)	-63839.170	-90437.422	-13.354	-8.735	-8.735	116.647190	213-11-21	15.957
2480 (7)	-63842.042	-90433.028	-2.872	4.394	-13.076	37.554272	123-10-10	5.249/
2505 (22)	-63828.693	-90424.334	13.349	8.694	0.012	0.160188	33-04-32	15.931/
2611 (44)	-63825.816	-90428.687	2.877	-4.353	4.353	12.523581	303-27-42	5.218/

TOTAL
 2S 166.885231
 S 83.442615

 メンピキ 83.442615 / SQ METER
 25.241391 ツホ"

*** 測点ガイド (13)

NO	X	Y	DX	DY	D M D	2S	A	L
2503 ()	-63823.633	-90431.992	-13.370	-8.746	-8.746	116.934020	213-11-27	15.977
2479 ()	-63837.003	-90440.738	-5.039	7.710	-9.782	49.291498	123-10-02	9.211
2480 ()	-63842.042	-90433.028	13.349	8.694	6.622	88.397078	33-04-32	15.931
2505 ()	-63828.693	-90424.334	4.869	-7.366	7.950	38.708550	303-27-54	8.830
2504 ()	-63823.824	-90431.700	0.191	-0.292	0.292	0.055772	303-11-21	0.349
2503 ()	-63823.633	-90431.992						

TOTAL
 2S 293.386918
 S 146.693459

 測点 146.693459 SQ METER
 44.374771 ユホ"

*** 測点ガイド (14)

NO	X	Y	DX	DY	D M D	2S	A	L
2502 (2P)	-63822.065	-90434.400	-13.369	-8.749	-8.749	116.965381	213-12-06	15.977
2478 (1)	-63835.434	-90443.149	-1.569	2.411	-15.087	23.671503	123-03-17	2.877
2479 (6)	-63837.003	-90440.738	13.370	8.746	-3.930	-52.544100	33-11-27	15.977
2503 (20)	-63823.633	-90431.992	1.568	-2.408	2.408	3.775744	303-04-14	2.874
2502 (2P)	-63822.065	-90434.400						

TOTAL
 2S 91.868528
 S 45.934264

 測点 45.934264 SQ METER
 13.895114 ユホ"

*** マルチ タイプ (14)

NO	X	Y	DX	DY	D M D	2S	A	L
2475 (1)	-63811.247	-90451.001						
2476 (0)	-63822.538	-90458.383	-11.291	-7.382	-7.382	83.350162	213-10-35	13.490/
2477 (4)	-63825.967	-90457.650	-3.429	0.733	-14.031	48.112299	167-56-02	3.506/
2478 (1)	-63835.434	-90443.149	-9.467	14.501	1.203	-11.388801	123-08-19	17.318/
2502 (2)	-63822.065	-90434.400	13.369	8.749	24.453	326.912157	33-12-06	15.977/
2475 (2)	-63811.247	-90451.001	10.818	-16.601	16.601	179.589618	303-05-25	19.815/

TOTAL

2S 626.575435
S 313.287717

マルチ 313.287717/ SQ METER

94.769534 ユボ

*** マルチ タイプ (16)

NO	X	Y	DX	DY	D M D	2S	A	L
2509 (1)	-63845.686	-90415.169						
2483 (0)	-63851.312	-90418.839	-5.626	-3.670	-3.670	20.647420	213-07-03	6.717/
2484 (1)	-63851.887	-90417.962	-0.575	0.877	-6.463	3.716225	123-15-02	1.049/
2511 (1)	-63846.261	-90414.292	5.626	3.670	-1.916	-10.779416	33-07-03	6.717/
2509 (1)	-63845.686	-90415.169	0.575	-0.877	0.877	0.504275	303-15-02	1.049/

TOTAL

2S 14.088504
S 7.044252

マルチ 7.044252/ SQ METER

2.130886 ユボ

*** マルチ ケイブ (/)

NO	X	Y	DX	DY	D M D	2S	A	L
2512 (/)	-63837.013	-90408.258						
2510 (/)	-63845.128	-90413.553	-8.115	-5.295	-5.295	42.968925	213-07-27	9.690/
2511 (/)	-63846.261	-90414.292	-1.133	-0.739	-11.329	12.835757	213-06-52	1.353/
2484 (/)	-63851.887	-90417.962	-5.626	-3.670	-15.738	88.541988	213-07-03	6.717/
2485 (/)	-63857.471	-90409.394	-5.584	8.568	-10.840	60.530560	123-05-36	10.227/
2513 (/)	-63842.617	-90399.689	14.854	9.705	7.433	110.409782	33-09-32	17.743/
2512 (/)	-63837.013	-90408.258	5.604	-8.569	8.569	48.020676	303-11-03	10.239/

TOTAL

2S 363.307688

S 181.653844

マルチ 181.653844 / SQ METER

54.950287 ユニ