

街 区 地 画 原 子 一 覽 表 (/ 街区)

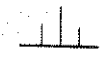

計算面積 = 
 角切面積 = 
 換地面積 = 

/ 街区

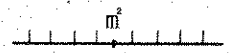
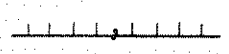
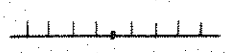
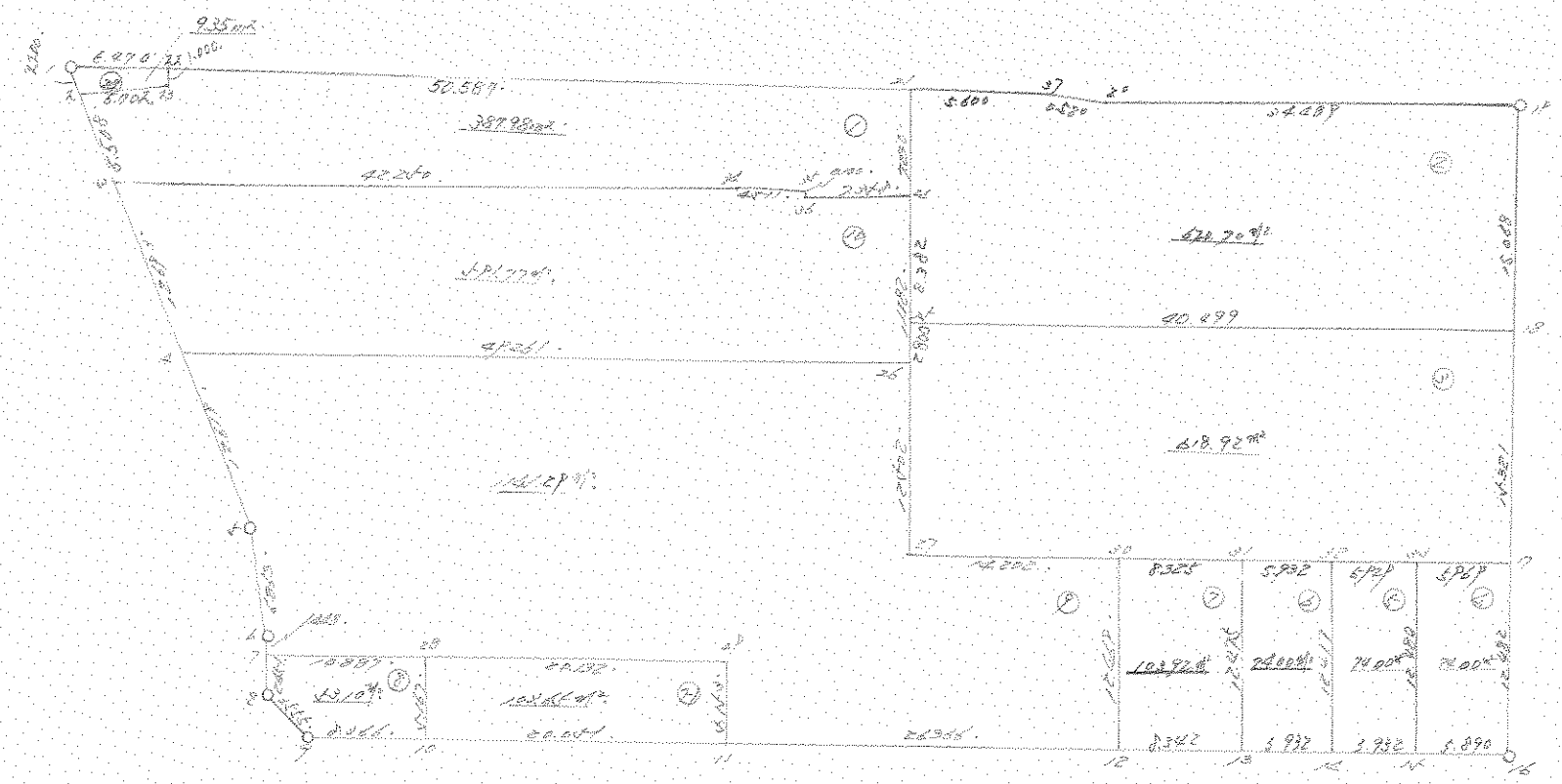

*** メンテナンス (/ 街区)

NO	X	Y	DX	DY	D M D	2S	A	L
2008 (/)	-63649.011	-90361.748						
2009 (2)	-63651.174	-90362.151	-2.163	-0.403	-0.403	0.871689	190-33-15	2.200
2010 (ω)	-63656.589	-90363.160	-5.415	-1.009	-1.815	9.828225	190-33-18	5.508
2011 (4)	-63669.068	-90365.481	-12.479	-2.321	-5.145	64.204455	190-32-10	12.693
2012 (✓)	-63681.470	-90367.811	-12.402	-2.330	-9.796	121.489992	190-38-25	12.619
2013 (6)	-63687.845	-90370.353	-6.375	-2.542	-14.668	93.508500	201-44-22	6.863
2014 (7)	-63689.058	-90371.144	-1.213	-0.791	-18.001	21.835213	213-06-30	1.448
2015 (8)	-63691.274	-90372.599	-2.216	-1.455	-20.247	44.867352	213-17-18	2.651
2016 (9)	-63694.755	-90371.875	-3.481	0.724	-20.978	73.024418	168-15-03	3.555
2017 (10)	-63699.316	-90364.862	-4.561	7.013	-13.241	60.392201	123-02-19	8.366
2018 (11)	-63710.247	-90348.053	-10.931	16.809	10.581	-115.660911	123-02-10	20.051
2019 (12)	-63724.696	-90325.999	-14.449	22.054	49.444	-714.416356	123-13-53	26.366
2069 (ω)	-63729.266	-90319.020	-4.570	6.979	78.477	-358.639890	123-13-04	8.342
2070 (14)	-63732.514	-90314.056	-3.248	4.964	90.420	-293.684160	123-11-50	5.932
2071 (15)	-63735.762	-90309.092	-3.248	4.964	100.348	-325.930304	123-11-50	5.932
2072 (16)	-63738.987	-90304.163	-3.225	4.929	110.241	-355.527225	123-11-47	5.890
2073 (17)	-63728.580	-90297.271	10.407	6.892	122.062	1270.299234	33-30-52	12.482
2074 (18)	-63715.808	-90288.808	12.772	8.463	137.417	1755.089924	33-31-45	15.321
2075 (19)	-63703.246	-90280.486	12.562	8.322	154.202	1937.085524	33-31-24	15.068
2076 (20)	-63684.095	-90309.169	19.151	-28.683	133.841	2563.188991	303-43-49	34.489
2077 (27)	-63683.643	-90309.532	0.452	-0.363	104.795	47.367340	321-13-56	0.580
			3.068	-4.685	99.747	306.023796	303-13-08	5.600

NO	X	Y	DX	DY	D M D	2S	A	L
2025 (2/)	-63680.575	-90314.217						
2026 (22)	-63652.590	-90356.358	27.985	-42.141	52.921	1480.994185	303-35-14	50.587
2008 (/)	-63649.011	-90361.748	3.579	-5.390	5.390	19.290810	303-35-04	6.470

TOTAL

2S 7705.503003

S 3852.751501

メータ 3852.751501 SQ METER

1165.457329 ツボ"

*** 境界ライン (/)

NO	X	Y	DX	DY	D.M.D	2S	A	L
2026 (22)	-63652.590	-90356.358						
2027 (23)	-63653.423	-90356.911	-0.833	+0.553	-0.553	0.460649	213-34-44	1.000'
2009 (2)	-63651.174	-90362.151	2.249	-5.240	-6.346	-14.272154	293-13-44	5.702'
2010 (3)	-63656.589	-90363.160	-5.415	-1.009	-12.595	68.201925	190-33-18	5.508'
2028 (24)	-63680.004	-90327.992	-23.415	35.168	21.564	-504.921060	123-39-21	42.250'
2029 (24)	-63682.591	-90324.296	-2.587	3.696	60.428	-156.327236	124-59-24	4.511'
2030 (26)	-63682.673	-90324.353	-0.082	-0.057	64.067	-5.253494	214-48-14	0.100'
2024 (24)	-63686.639	-90318.155	-3.966	6.196	70.208	-278.444928	122-36-52	7.358'
2025 (21)	-63680.575	-90314.217	6.064	3.938	80.344	487.206016	33-00-00	7.230'
2026 (22)	-63652.590	-90356.358	27.985	-42.141	42.141	1179.315885	303-35-14	50.587'

TOTAL

2S 775.965603

S 387.982801

 境界 387.982801' SQ METER

117.364797' 寸法

*** メンテナンス (2)

NO	X	Y	DX	DY	D M D	2S	A	L
2025 (21)	-63680.575	-90314.217						
2024 (24)	-63686.639	-90318.155	-6.064	-3.938	-3.938	23.880032	213-00-00	7.230
2023 (24)	-63693.669	-90322.720	-7.030	-4.565	-12.441	87.460230	212-59-53	8.382
2074 (18)	-63715.808	-90288.808	-22.139	33.912	16.906	-374.281934	123-08-17	40.499
2075 (19)	-63703.246	-90280.486	12.562	8.322	59.140	742.916680	33-31-24	15.068
2076 (20)	-63684.095	-90309.169	19.151	-28.683	38.779	742.656629	303-43-49	34.489
2077 (27)	-63683.643	-90309.532	0.452	-0.363	9.733	4.399316	321-13-56	0.580
2025 (21)	-63680.575	-90314.217	3.068	-4.685	4.685	14.373580	303-13-08	5.600

TOTAL

2S 1241.404533

S 620.702266

 メンテナンス 620.702266 SQ METER

187.762435 ツボ"

*** メンテナンス (3)

NO	X	Y	DX	DY	D M D	2S	A	L
2023 (24)	-63693.669	-90322.720						
2022 (26)	-63696.017	-90324.245	-2.348	-1.525	-1.525	3.580700	213-00-12	2.800
2021 (26)	-63706.502	-90331.054	-10.485	-6.809	-9.859	103.371615	212-59-59	12.502
2020 (27)	-63714.268	-90319.163	-7.766	11.891	-4.777	37.098182	123-08-55	14.202
2073 (20)	-63728.580	-90297.271	-14.312	21.892	29.006	-415.133872	123-10-29	26.155
2074 (17)	-63715.808	-90288.808	12.772	8.463	59.361	758.158692	33-31-45	15.321
2023 (18)	-63693.669	-90322.720	22.139	-33.912	33.912	750.777768	303-08-17	40.499

TOTAL

2S 1237.853085

S 618.926542

 メンテナンス 618.926542 SQ METER

187.225279 ツボ"

*** マルチキケイソク (4)

NO		X	Y	DX	DY	D M D	2S	A	L
2080	(ㄱ)	-63725.314	-90302.267						
2071	(ㄴ)	-63735.762	-90309.092	-10.448	-6.825	-6.825	71.307600	213-09-14	12.480/
2072	(ㄷ)	-63738.987	-90304.163	-3.225	4.929	-8.721	28.125225	123-11-47	5.890/
2073	(ㄹ)	-63728.580	-90297.271	10.407	6.892	3.100	32.261700	33-30-52	12.482/
2080	(ㄱ)	-63725.314	-90302.267	3.266	-4.996	4.996	16.316936	303-10-25	5.969/

TOTAL

2S 148.011461
S 74.005730

マルチ 74.005730/ SQ METER
22.386733 ッホ"

*** マルチキケイソク (5)

NO		X	Y	DX	DY	D M D	2S	A	L
2079	(ㄱ)	-63722.070	-90307.230						
2070	(ㄴ)	-63732.514	-90314.056	-10.444	-6.826	-6.826	71.290744	213-10-04	12.477/
2071	(ㄷ)	-63735.762	-90309.092	-3.248	4.964	-8.688	28.218624	123-11-50	5.932/
2080	(ㄹ)	-63725.314	-90302.267	10.448	6.825	3.101	32.399248	33-09-14	12.480/
2079	(ㄱ)	-63722.070	-90307.230	3.244	-4.963	4.963	16.099972	303-10-12	5.929/

TOTAL

2S 148.008588
S 74.004294

マルチ 74.004294/ SQ METER
22.386298 ッホ"

*** メンテ ｸｲﾗﾝ (6)

NO	X	Y	DX	DY	D M D	2S	A	L
2078 (㍉)	-63718.825	-90312.196						
2069 (㍉)	-63729.266	-90319.020	-10.441	-6.824	-6.824	71.249384	213-10-04	12.473
2070 (㍉)	-63732.514	-90314.056	-3.248	4.964	-8.684	28.205632	123-11-50	5.932
2079 (㍉)	-63722.070	-90307.230	10.444	6.826	3.106	32.439064	33-10-04	12.477
2078 (㍉)	-63718.825	-90312.196	3.245	-4.966	4.966	16.114670	303-09-44	5.932

TOTAL
 2S 148.008750
 S 74.004375

 メンテ 74.004375 / SQ METER
 22.386323 ッホ"

*** メンテ ｸｲﾗﾝ (7)

NO	X	Y	DX	DY	D M D	2S	A	L
2020 (㍉)	-63714.268	-90319.163						
2019 (㍉)	-63724.696	-90325.999	-10.428	-6.836	-6.836	71.285808	213-14-48	12.469
2069 (㍉)	-63729.266	-90319.020	-4.570	6.979	-6.693	30.587010	123-13-04	8.342
2078 (㍉)	-63718.825	-90312.196	10.441	6.824	7.110	74.235510	33-10-04	12.473
2020 (㍉)	-63714.268	-90319.163	4.557	-6.967	6.967	31.748619	303-11-17	8.325

TOTAL
 2S 207.856947
 S 103.928473

 メンテ 103.928473 / SQ METER
 31.438363 ッホ"

*** 測点一覧 (7-1)

NO	X	Y	DX	DY	D.M.D	ZS	A	L
2031 (28)	-63695.000	-90362.022						
2017 (10)	-63699.316	-90364.862	-4.316	-2.840	-2.840	12.257440	213-20-44	5.167'
2018 (11)	-63710.247	-90348.053	-10.931	16.809	11.129	-121.651099	123-02-10	20.051'
2032 (29)	-63705.988	-90345.153	4.259	2.900	30.838	131.339042	34-15-05	5.153'
2031 (28)	-63695.000	-90362.022	10.988	-16.869	16.869	185.356572	303-04-45	20.132'

TOTAL

ZS 207.301955
S 103.650977

測点 103.650977' SQ METER

31.354420 ユニ

*** 測点一覧 (8)

NO	X	Y	DX	DY	D.M.D	ZS	A	L
2014 (7)	-63689.058	-90371.144						
2015 (8)	-63691.274	-90372.599	-2.216	-1.455	-1.455	3.224280	213-17-18	2.651'
2016 (9)	-63694.755	-90371.875	-3.481	0.724	-2.186	7.609466	168-15-03	3.555'
2017 (10)	-63699.316	-90364.862	-4.561	7.013	5.551	-25.318111	123-02-19	8.366'
2031 (28)	-63695.000	-90362.022	4.316	2.840	15.404	66.463664	33-20-44	5.167'
2014 (7)	-63689.058	-90371.144	5.942	-9.122	9.122	54.202924	303-04-48	10.687'

TOTAL

ZS 106.202223
S 53.101111

測点 53.101111' SQ METER

16.063086 ユニ

*** 2024 0100 (9)

NO	X	Y	DX	DY	D M D	2S	A	L
2011 (4)	-63669.068	-90365.481						
2012 (4)	-63681.470	-90367.811	-12.402	-2.330	-2.330	28.896660	190-38-25	12.619
2013 (4)	-63687.845	-90370.353	-6.375	-2.542	-7.202	45.912750	201-44-22	6.863
2014 (7)	-63689.058	-90371.144	-1.213	-0.791	-10.535	12.778955	213-06-30	1.448
2032 (2P)	-63705.988	-90345.153	-16.930	25.991	14.665	-248.278450	123-04-46	31.019
2013 (25)	-63710.247	-90348.053	-4.259	-2.900	37.756	-160.802804	214-15-05	5.153
2019 (12)	-63724.696	-90325.999	-14.449	22.054	56.910	-822.292590	123-13-53	26.366
2020 (20)	-63714.268	-90319.163	10.428	6.836	85.800	894.722400	33-14-48	12.469
2021 (27)	-63706.502	-90331.054	7.766	-11.891	80.745	627.065670	303-08-55	14.202
2022 (26)	-63696.017	-90324.245	10.485	6.809	75.663	793.326555	32-59-59	12.502
2011 (4)	-63669.068	-90365.481	26.949	-41.236	41.236	1111.268964	303-09-57	49.261

TOTAL

2S 2282.598110

S 1141.299055

2024 1141.299055 SQ METER

345.242964 ㎡

*** 変位計算 (/)

NO		X	Y	DX	DY	DML	2S	A	L
2010	(ω)	-63656.589	-90363.160						
2011	(ㄥ)	-63669.068	-90365.481	-12.479	-2.321	-2.321	28.963759	190-32-10	12.693
2022	(ㄥ)	-63696.017	-90324.245	-26.949	41.236	36.594	-986.171706	123-09-57	49.261
2023	(ㄥ)	-63693.669	-90322.720	2.348	1.525	79.355	186.325540	33-00-12	2.800
2024	(ㄥ)	-63686.639	-90318.155	7.030	4.565	85.445	600.678350	32-59-53	8.382
2030	(ㄥ)	-63682.673	-90324.353	3.966	-6.198	83.812	332.398392	302-36-52	7.358
2029	(ㄥ)	-63682.591	-90324.296	0.082	0.057	77.671	6.369022	34-48-14	0.100
2028	(ㄥ)	-63680.004	-90327.992	2.587	-3.696	74.032	191.520784	304-59-24	4.511
2010	(ω)	-63656.589	-90363.160	23.415	-35.168	35.168	823.458720	303-39-21	42.250

TOTAL

2S 1183.542861
S 591.771430

変位 591.771430 SQ METER

179.010857 ㄥ

*** 測点リスト (2/4)

NO		X	Y	DX	DY	D M D	ZS	A	L
2008	(/)	-63649.011	-90361.748						
2009	(2)	-63651.174	-90362.151	-2.163	-0.403	-0.403	0.871689	190-33-15	2.200✓
2027	(20)	-63653.423	-90356.911	-2.249	5.240	4.434	-9.972066	113-13-44	5.702✓
2026	(22)	-63652.590	-90356.358	0.833	0.553	10.227	-8.519091	33-34-44	1.000✓
2008	(/)	-63649.011	-90361.748	3.579	-5.390	-5.390	19.290810	303-35-04	6.470✓

TOTAL

ZS 18.709524

S 9.354762

測点 9.354762✓ SQ METER

2.829815 測点