

# 街 区 地 原 子 一 覽 表 ( 9 街 区 )

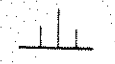

9 街区

計算面積 = m<sup>2</sup>  
 角切面積 =   
 換地面積 =

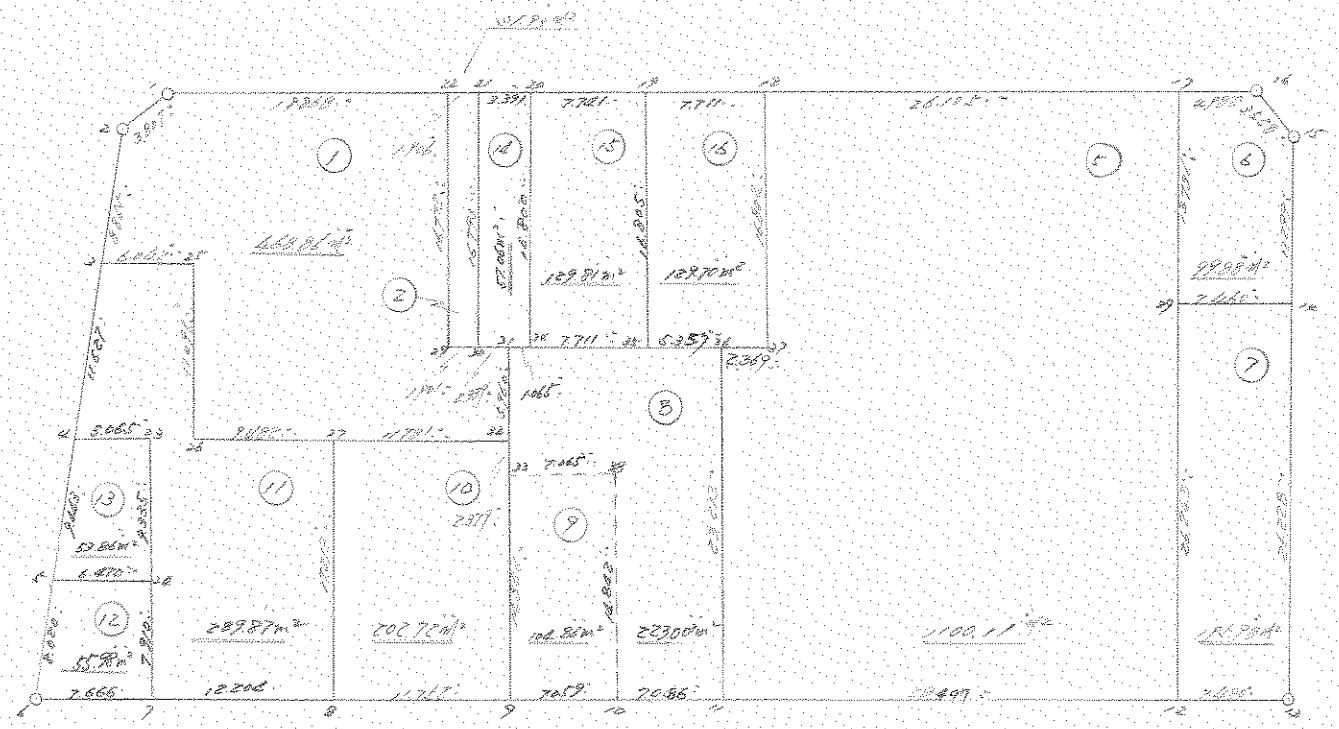

\*\*\* 変位データ ( )

NO		X	Y	DX	DY	D M D	2S	A	L
964	( / )	-63649.660	-90535.640	-0.511	-3.773	-3.773	1.928003	262-17-13	3.807
965	( 2 )	-63650.171	-90539.413	-6.628	-5.887	-13.433	89.033924	221-36-42	8.865
966	( ω )	-63656.799	-90545.300	-8.682	-7.734	-27.054	234.882828	221-41-42	11.627
967	( 4 )	-63665.481	-90553.034	-7.052	-6.280	-41.068	289.611536	221-41-09	9.443
968	( √ )	-63672.533	-90559.314	-5.987	-5.336	-52.684	315.419108	221-42-34	8.020
969	( 6 )	-63678.520	-90564.650	-4.190	6.420	-51.600	216.204000	123-07-49	7.666
970	( 7 )	-63682.710	-90558.230	-6.670	10.220	-34.960	233.183200	123-07-49	12.204
971	( 8 )	-63689.380	-90548.010	-6.410	9.850	-14.890	95.444900	123-03-16	11.752
972	( 9 )	-63695.790	-90538.160	-3.860	5.910	0.870	-3.358200	123-08-59	7.059
973	( 10 )	-63699.650	-90532.250	-3.882	5.928	12.708	-49.332456	123-13-09	7.086
974	( 11 )	-63703.532	-90526.322	-15.587	23.856	42.492	-662.322804	123-09-35	28.497
458	( 12 )	-63719.119	-90502.466	-4.079	6.270	72.618	-296.208822	123-02-47	7.480
459	( 13 )	-63723.198	-90496.196	21.979	14.312	93.200	2048.442800	33-04-15	26.228
991	( 14 )	-63701.219	-90481.884	9.460	6.178	113.690	1075.507400	33-08-50	11.299
975	( 15 )	-63691.759	-90475.706	3.452	-0.727	119.141	411.274732	348-06-26	3.528
976	( 16 )	-63688.307	-90476.433	2.722	-4.173	114.241	310.964002	303-06-57	4.982
977	( 17 )	-63685.585	-90480.606	14.272	-21.858	88.210	1258.933120	303-08-32	26.105
959	( 18 )	-63671.313	-90502.464	4.209	-6.461	59.891	252.081219	303-04-56	7.711
960	( 19 )	-63667.104	-90508.925	4.226	-6.486	46.944	198.385344	303-05-12	7.741
961	( 20 )	-63662.878	-90515.411	1.852	-2.840	37.618	69.668536	303-06-32	3.391
962	( 21 )	-63661.026	-90518.251	1.043	-1.595	33.183	34.609869	303-10-53	1.906

NO	X	Y	DX	DY	D M D	2S	A	L
963 ( 22 )	-63659.983	-90519.846						
			10.323	-15.794	15.794	163.041462	303-10-07	18.868
964 ( / )	-63649.660	-90535.640						

TOTAL

2S 6287.393701  
S 3143.696850

-----  
メセキ 3143.696850 SQ METER

950.968297 ヲホ<sup>〃</sup>

\*\*\* 測点一覧 ( 9-1 )

9

NO		X	Y	DX	DY	D M D	ZS	A	L
964	( / )	-63649.660	-90535.640						
965	( 2 )	-63650.171	-90539.413	-0.511	-3.773	-3.773	1.928003	262-17-13	3.807 ✓
966	( 3 )	-63656.799	-90545.300	-6.628	-5.887	-13.433	89.033924	221-36-42	8.865 ✓
980	( 24 )	-63660.123	-90540.255	-3.324	5.045	-14.275	47.450100	123-22-47	6.042 ✓
987	( 26 )	-63669.759	-90546.524	-9.636	-6.269	-15.499	149.348364	213-02-50	11.496 ✓
986	( 27 )	-63674.967	-90538.600	-5.206	7.924	-13.844	72.099552	123-18-53	9.482 ✓
984	( 28 )	-63681.374	-90528.714	-6.407	9.886	3.966	-25.410162	122-56-48	11.781 ✓
983	( 29 )	-63676.382	-90525.456	4.992	3.256	17.108	85.403136	33-06-51	5.960 ✓
982	( 30 )	-63675.099	-90527.414	1.233	-1.956	18.406	23.617464	303-15-44	2.339 ✓
981	( 29 )	-63674.041	-90528.993	1.058	-1.579	14.873	15.735634	303-49-26	1.901 ✓
963	( 22 )	-63659.983	-90519.846	14.058	9.147	22.441	315.475576	33-03-02	16.772 ✓
964	( / )	-63649.660	-90535.640	10.323	-15.794	15.794	163.041462	303-10-07	18.860 ✓

TOTAL

ZS 937.723055  
S 468.861527

測点 468.861527 / SQ METER

141.830612 9M

\*\*\* 測点一覧 ( 9-2 )

9

NO		X	Y	DX	DY	D M D	ZS	A	L
963	( 22 )	-63659.983	-90519.846						
981	( 29 )	-63674.041	-90528.993	-14.058	-9.147	-9.147	128.588526	213-03-02	16.772 ✓
982	( 30 )	-63675.099	-90527.414	-1.058	1.579	-16.715	17.684470	123-49-26	1.901 ✓
962	( 21 )	-63661.026	-90518.251	14.073	9.163	-5.973	-84.058029	33-04-06	16.793 ✓
983	( 22 )	-63659.983	-90519.846	1.043	-1.595	1.595	1.663565	303-10-53	1.906 ✓

TOTAL

ZS 63.876552  
S 31.939276

測点 31.939276 / SQ METER

9.661630 9M

\*\*\* メンピキ ケイサン ( 8 )

NO	X	Y	DX	DY	D M D	2S	A	L
983 ( 8 / )	-63676.382	-90525.458						
			-4.992	-3.256	-3.256	16.253952	213-06-51	5.960 /
984 ( 8 / )	-63681.374	-90528.714						
			-1.994	-1.298	-7.810	15.573140	213-03-44	2.379 /
985 ( 8 / )	-63683.368	-90530.012						
			-3.875	5.908	-3.200	12.400000	123-15-38	7.065 /
1101 ( 8 / )	-63687.243	-90524.104						
			-12.407	-8.146	-5.438	67.469266	213-17-15	14.842 /
973 ( 10 )	-63699.650	-90532.250						
			-3.882	5.928	-7.656	29.720592	123-13-09	7.086 /
974 ( 11 )	-63703.532	-90526.322						
			19.429	12.702	10.974	213.213846	33-10-31	23.213 /
989 ( 8 / )	-63684.103	-90513.620						
			2.925	-4.488	19.188	56.124900	303-05-38	5.357 /
990 ( 8 / )	-63681.178	-90518.108						
			4.214	-6.458	8.242	34.731788	303-07-31	7.711 /
1082 ( 8 / )	-63676.964	-90524.566						
			0.582	-0.892	0.892	0.519144	303-07-23	1.065 /
983 ( 8 / )	-63676.382	-90525.458						

TOTAL

2S 446.006628  
S 223.003314

メンピキ 223.003314 / SQ METER

\*\*\* メンピキ ケイサン ( 5 )

NO	X	Y	DX	DY	D M D	2S	A	L
959 ( 18 )	-63671.313	-90502.464						
			-14.081	-9.170	-9.170	129.122770	213-04-24	16.804 /
988 ( 8 / )	-63685.394	-90511.634						
			1.291	-1.986	-20.326	-26.240866	303-01-33	2.369 /
989 ( 8 / )	-63684.103	-90513.620						
			-19.429	-12.702	-35.014	680.287006	213-10-31	23.213 /
974 ( 11 )	-63703.532	-90526.322						
			-15.587	23.856	-23.860	371.905820	123-09-35	28.497 /
458 ( 12 )	-63719.119	-90502.466						
			21.981	14.337	14.333	315.053673	33-06-51	26.243 /
992 ( 8 / )	-63697.138	-90488.129						
			11.553	7.523	36.193	418.137729	33-04-16	13.786 /
977 ( 17 )	-63685.585	-90480.606						
			14.272	-21.858	21.858	311.957376	303-08-32	26.105 /
959 ( 18 )	-63671.313	-90502.464						

TOTAL

2S 2200.223508  
S 1100.111754

メンピキ 1100.111754 / SQ METER

332.783805 ツホ"

\*\*\* 2004 5150 ( 7-5 )

9

NO	X	Y	DX	DY	D M D	ZS	A	L
959 ( )	-63671.313	-90502.464						
968 ( )	-63685.394	-90511.634	-14.081	-9.170	-9.170	129.122770	213-04-24	16.804
989 ( )	-63684.090	-90513.638	1.304	-2.004	-20.344	-26.528576	303-03-07	2.391
974 ( )	-63703.520	-90526.340	-19.430	-12.702	-35.050	681.021500	213-10-26	23.213
458 ( )	-63719.119	-90502.466	-15.599	23.874	23.878	372.472922	123-09-37	28.518
992 ( )	-63697.138	-90488.129	21.981	14.337	14.333	315.053673	33-06-51	26.245
977 ( )	-63685.585	-90480.606	11.553	7.523	36.193	413.137729	213-04-16	13.786
959 ( )	-63671.313	-90502.464	14.272	-21.858	21.858	311.957376	303-08-32	26.185

TOTAL

ZS 2201.237394

S 1100.618697

2004 1100.618697 SQ METER

332.937155 ユニ

\*\*\* 2004 5150 ( 7-6 )

9

NO	X	Y	DX	DY	D M D	ZS	A	L
977 ( 17 )	-63685.585	-90480.606						
992 ( 18 )	-63697.138	-90488.129	-11.553	-7.523	-7.523	86.913219	213-04-16	13.786
991 ( 14 )	-63701.219	-90481.884	-4.081	6.245	-3.801	35.916881	123-09-50	7.460
975 ( 15 )	-63691.759	-90475.706	9.460	6.176	3.622	34.264120	33-08-50	11.299
976 ( 16 )	-63688.307	-90476.433	3.452	-0.727	9.073	31.319996	348-06-26	3.526
977 ( 17 )	-63685.585	-90480.606	2.722	-4.173	4.173	11.358906	303-06-57	4.982

TOTAL

ZS 199.773122

S 99.886561

2004 99.886561 SQ METER

30.215684 ユニ

\*\*\* 合計 9100 ( 9-7 )

NO		X	Y	DX	DY	D M D	ZS	A	L
992	( 28 )	-63697.138	-90488.129						
				-21.981	-14.337	-14.337	315.141597	213-06-51	26.243
458	( 12 )	-63719.119	-90502.466						
				-4.079	6.270	-22.404	91.385916	123-02-47	7.460
459	( 13 )	-63723.196	-90496.196						
				21.979	14.312	-1.822	-40.045738	33-04-15	26.226
991	( 14 )	-63701.219	-90481.884						
				4.081	-6.245	6.245	25.485645	303-09-50	7.460
992	( 28 )	-63697.138	-90488.129						

TOTAL  
ZS 391.967620  
S 195.983810  
-----  
合計 195.983810 / SQ METER  
59.265102 9m

\*\*\* תוכנית קניין ( 8 )

NO	X	Y	DX	DY	D.M.D	ZS	A	L
963 ( )	-63676.382	-90525.458	-4.992	-3.256	-3.256	16.253952	213-06-51	5.960
984 ( )	-63681.374	-90528.714	-1.994	-1.298	-7.810	15.573140	213-03-44	2.379
985 ( )	-63683.368	-90530.012	-3.875	5.908	-3.200	12.400000	123-15-38	7.065
1101 ( )	-63687.243	-90524.104	-12.407	-8.146	-5.438	67.469266	213-17-15	14.842
973 ( )	-63699.650	-90532.250	-3.870	5.910	-7.674	29.698380	123-13-04	7.084
974 ( )	-63703.520	-90526.340	19.430	12.702	10.938	212.525340	33-10-26	23.213
989 ( )	-63684.090	-90513.638	2.912	-4.470	19.170	55.823040	303-04-57	5.335
990 ( )	-63681.178	-90518.108	4.214	-6.458	8.242	34.731788	303-07-31	7.711
1082 ( )	-63676.964	-90524.566	0.582	-0.892	0.892	0.519144	303-07-23	1.065
983 ( )	-63676.382	-90525.458						

TOTAL  
 ZS 444.994050  
 S 222.497025  
 -----  
 זכר 222.497025 SQ METER  
 67.305350 מ"מ

\*\*\* תוכנית קניין ( 9 )

NO	X	Y	DX	DY	D.M.D	ZS	A	L
985 ( שש )	-63683.368	-90530.012						
972 ( פ )	-63695.790	-90533.160	-12.422	-8.148	-8.148	101.214456	213-15-44	14.856 ✓
973 ( /o )	-63699.650	-90532.250	-3.860	5.910	-10.386	40.089960	123-08-59	7.059 ✓
1101 ( פ' )	-63687.243	-90524.104	12.407	8.146	3.670	45.533690	33-17-15	14.842 ✓
985 ( שש )	-63683.368	-90530.012	3.875	-5.908	5.908	22.893500	303-15-38	7.065 ✓

TOTAL  
 ZS 209.731606  
 S 104.865803  
 -----  
 זכר 104.865803 SQ METER  
 31.721905 מ"מ



\*\*\* マルチタイプ ( 9-10 )

NO		X	Y	DX	DY	D H D	2S	A	L	9
986	( 27 )	-63674.967	-90538.600							
971	( 8 )	-63689.380	-90548.010	-14.413	-9.410	-9.410	135.626330	213-08-23	17.213	✓
972	( 9 )	-63695.790	-90538.160	-6.410	9.850	-8.970	57.497700	123-03-16	11.752	✓
985	( 22 )	-63683.368	-90530.012	12.422	8.148	9.028	112.145816	33-15-44	14.856	✓
984	( 22 )	-63681.374	-90528.714	1.994	1.298	18.474	36.837156	33-03-44	2.379	✓
986	( 27 )	-63674.967	-90538.600	6.407	-9.886	9.886	63.339602	302-56-48	11.761	✓

TOTAL  
2S 405.446604  
S 202.723302  
-----  
マルチ 202.723302 SQ METER  
61.323798 リットル

\*\*\* 2001 0100 ( // )

9

NO		X	Y	DX	DY	D M D	2S	A	L
966	( w )	-63656.799	-90545.300						
967	( 4 )	-63665.481	-90553.034	-3.682	-7.734	-7.734	67.146588	221-41-42	11.627
1100	( 20 )	-63668.269	-90548.805	-2.786	4.229	-11.239	31.334332	123-23-43	5.065
1099	( 24 )	-63676.086	-90553.907	-7.817	-5.102	-12.112	94.679504	213-07-54	9.335
970	( 7 )	-63682.710	-90558.230	-6.624	-4.323	-21.537	142.681088	213-07-46	7.910
971	( 8 )	-63689.380	-90548.010	-6.670	10.220	-15.640	104.318800	123-07-49	12.204
986	( 27 )	-63674.967	-90538.600	14.413	9.410	3.990	57.507870	33-08-23	17.213
987	( 26 )	-63669.759	-90546.524	5.202	-7.924	5.476	28.519008	303-18-53	9.482
980	( 25 )	-63660.123	-90540.255	9.836	6.269	3.821	36.819156	33-02-50	11.496
966	( w )	-63656.799	-90545.300	3.324	-5.045	5.045	15.769580	303-22-47	6.042

TOTAL

2S 579.755926  
S 289.877963

2001 0100 289.877963 / SQ METER

87.688083 ヲム

\*\*\* 2001 0100 ( / 2 )

9

NO		X	Y	DX	DY	D M D	2S	A	L
968	( 5 )	-63672.533	-90559.314						
969	( 6 )	-63678.520	-90564.650	-5.987	-5.336	-5.336	31.946632	221-42-34	8.020
970	( 7 )	-63682.710	-90558.230	-4.190	6.420	-4.252	17.615880	123-07-49	7.666
1099	( 24 )	-63676.086	-90553.907	6.624	4.323	6.491	42.996384	33-07-46	7.910
968	( 5 )	-63672.533	-90559.314	3.553	-5.407	5.407	19.211071	303-18-34	6.470

TOTAL

2S 111.969967  
S 55.984963

2001 0100 55.984963 / SQ METER

16.935457 ヲム

\*\*\* 2DPT 7110 ( / )

9

NO		X	Y	DX	DY	D.M.D	ZS	A	L
967	( 4 )	-63665.481	-90553.034						
968	( ✓ )	-63672.533	-90559.314	-7.052	-6.280	-6.280	44.286560	221-41-09	9.443 ✓
1099	( 24 )	-63676.086	-90553.907	-3.553	5.407	-7.153	25.414609	123-18-34	6.470 ✓
1100	( 20 )	-63668.269	-90548.805	7.817	5.102	3.356	26.233352	33-07-54	9.335 ✓
967	( 4 )	-63665.481	-90553.034	2.788	-4.229	4.229	11.790452	303-23-43	5.065 ✓

TOTAL  
 ZS 107.725473  
 S 53.862736  
 -----  
 2DPT 53.862736 ✓ SQ METER  
 16.293477 ユヰ"

\*\*\* 2DPT 7110 ( / )

9

NO		X	Y	DX	DY	D.M.D	ZS	A	L
962	( 1/ )	-63661.026	-90518.251						
962	( )	-63675.099	-90527.414	-14.073	-9.163	-9.163	128.950899	213-04-06	16.793 ✓
962	( 20 )	-63675.099	-90527.414	-1.203	1.956	-16.370	21.002710	123-15-44	2.339 ✓
983	( 0/ )	-63676.382	-90525.458	-0.582	0.892	-13.522	7.869804	123-07-23	1.065 ✓
1082	( 24 )	-63676.964	-90524.566	14.086	9.155	-3.475	-48.948850	33-01-17	16.800 ✓
961	( 20 )	-63662.875	-90515.411	1.852	-2.840	2.840	5.259680	303-06-32	3.391 ✓
962	( 2/ )	-63661.026	-90518.251						

TOTAL  
 ZS 114.134243  
 S 57.067121  
 -----  
 2DPT 57.067121 ✓ SQ METER  
 17.262804 ユヰ"

\*\*\* メンピキ ケイサン ( / 5 )

9

NO	X	Y	DX	DY	D M D	2S	A	L
961 ( 20 )	-63662.878	-90515.411						
			-14.086	-9.155	-9.155	128.957330	213-01-17	16.800
1082 ( 24 )	-63676.964	-90524.566						
			-4.214	6.458	-11.852	49.944328	123-07-31	7.711
990 ( 25 )	-63681.178	-90518.108						
			14.074	9.183	3.789	53.326386	33-07-25	16.805
960 ( 19 )	-63667.104	-90508.925						
			4.226	-6.486	6.486	27.409836	303-05-12	7.741
961 ( 20 )	-63662.878	-90515.411						

TOTAL  
 2S 259.637880  
 S 129.818940  
 -----  
 メンピキ 129.818940 / SQ METER  
 39.270229 ツル

\*\*\* メンピキ ケイサン ( / 6 )

9

NO	X	Y	DX	DY	D M D	2S	A	L
960 ( 19 )	-63667.104	-90508.925						
			-14.074	-9.183	-9.183	129.241542	213-07-25	16.805
990 ( 25 )	-63681.178	-90518.108						
			-2.925	4.488	-13.878	40.593150	123-05-38	5.357
989 ( 26 )	-63684.103	-90513.620						
			-1.291	1.986	-7.404	9.558564	123-01-33	2.369
988 ( 27 )	-63685.394	-90511.634						
			14.081	9.170	3.752	52.831912	33-04-24	16.804
959 ( 18 )	-63671.313	-90502.464						
			4.209	-6.461	6.461	27.194349	303-04-56	7.711
960 ( 19 )	-63667.104	-90508.925						

TOTAL  
 2S 259.419517  
 S 129.709758  
 -----  
 メンピキ 129.709758 / SQ METER  
 39.237201 ツル